

A3485

MAP # A3485
 DATE 3-21-2019
 ONEIDA CO. SURVEYOR'S OFFICE

LANDS BEING THE SW1/4 OF THE NE1/4 AND THE NW1/4 OF THE NE1/4,
 SECTION 34, T. 36 N., R. 7 E., TOWN OF WOODBORO, ONEIDA COUNTY, WI

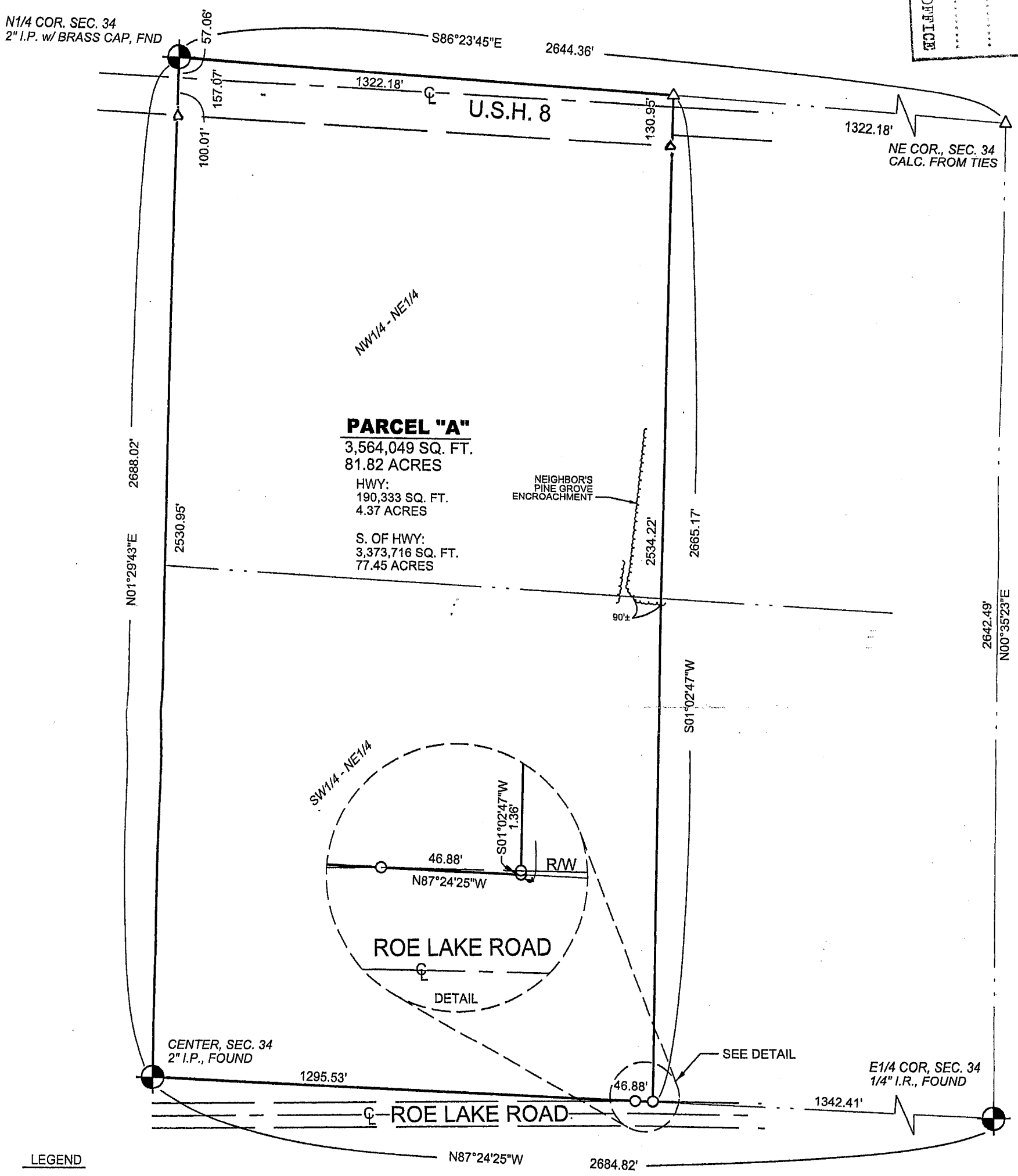

- LEGEND**
- 3/4" IRON ROD, SET
 - △ COMPUTED POSITION
 - ⊙ SECTION CORNER AS NOTED

I, Eugene C. Uttech, Registered Land Surveyor of the State of Wisconsin, do hereby certify to Tom Arts, that I have surveyed, mapped and described the lands shown on this plat of survey. That this survey is true and correct to the best of my knowledge and belief.

Dated this 11 day of April, 2013

Eugene C. Uttech



A3485



PLAT OF SURVEY
 SURVEY FOR THOMAS ARTS
 RHINELANDER, WISCONSIN

FILE NO.
 14987000
 SHEET.
 1 of 1

A3485