

MAP # **A3488**
 DATE FILED **3-21-2019**
 BY **SC**
 DESCRIPTION FILED
 ONEIDA CO. SURVEYOR'S OFFICE

LOT 1
 of
CERTIFIED SURVEY MAP NO. 522
 recorded in
Volume 2 Survey Maps, page 522
 being part of
GOV'T. LOT 4
SECTION 25, T39N, R6E
 Town of Minocqua
 Oneida County, Wisconsin

SURVEYOR'S CERTIFICATE
 I, James D. Rein, Professional Land Surveyor No. S-1234, hereby certify that I have surveyed the property shown hereon; that this map represents an accurate survey of said property to the best of my knowledge and belief; that I have performed this survey by order of Donald Fites; and that I have complied with the requirements of Wisconsin Administrative Code A-E 7.

WILDERNESS SURVEYING, INC.

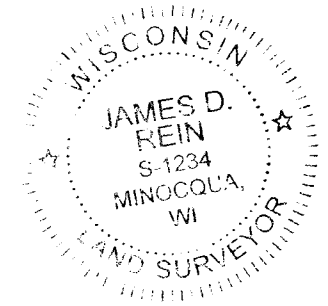

James D. Rein
 Professional Land Surveyor No. S-1234
 Dated this 13th day of March, 2019
 Field survey was completed on August 3, 2018.

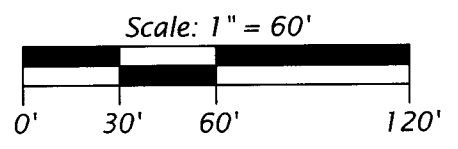
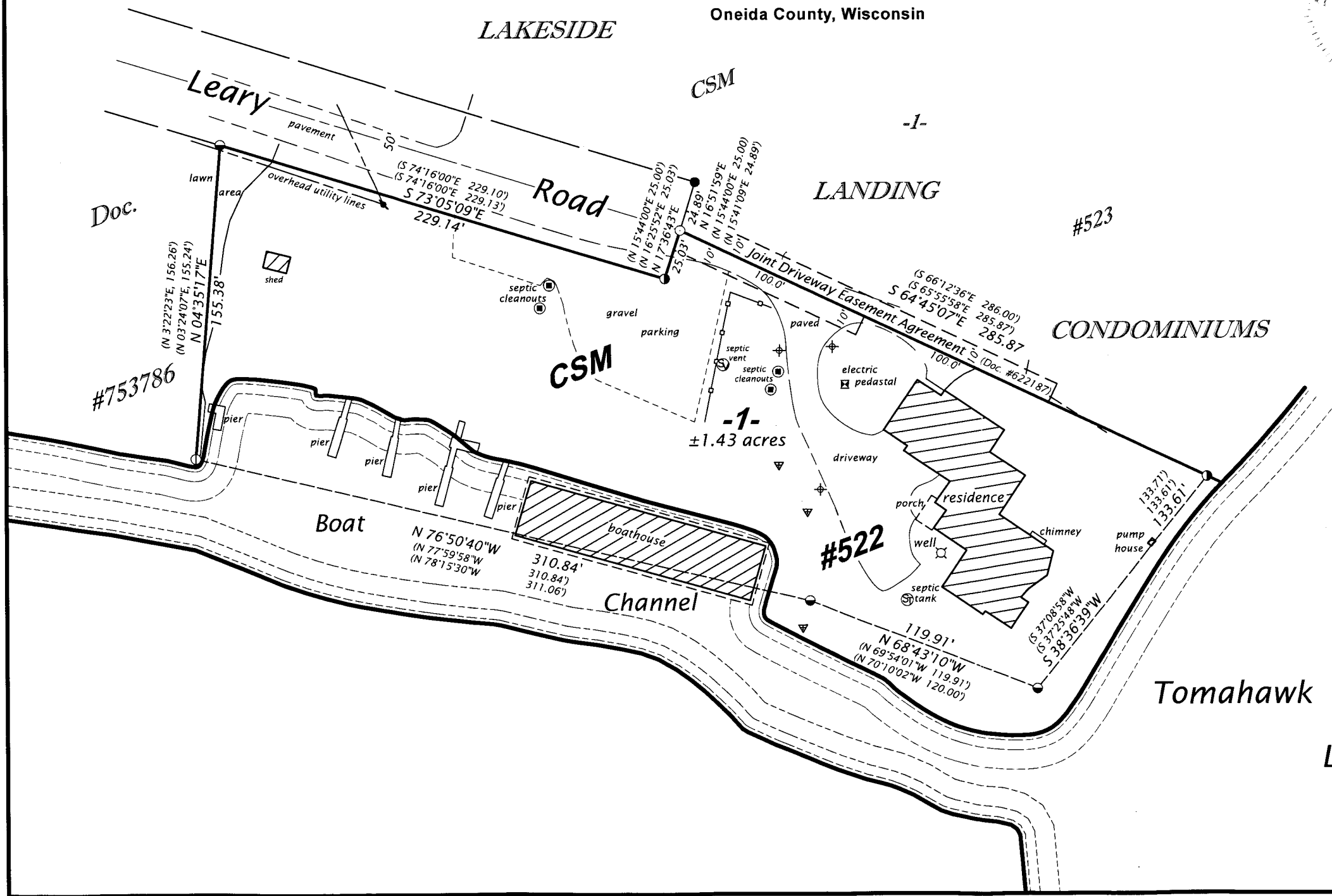

- LEGEND**
- = 2.5" dia. iron pipe previously found in place
 - = 2.5" dia. iron pipe found in place
 - ◐ = 1.25" dia. iron pipe found in place
 - ◑ = 1.0" dia. iron pipe found in place
 - = survey nail set in pavement at record position
 - ⊕ = light pole
 - ⊖ = sprinkler head
 - = existing wood fence
 - () = previously recorded bearing and distance
- Monument sizes are outside diameter dimensions.
 Other corner monuments are as noted.

Bearings Oneida County Grid,
 based on GPS survey data,
 referenced to the southerly
 ROW line of Leary Road,
 bearing S 73°05'09"E.

WILDERNESS SURVEYING, INC.
 Post Office Box 1111 - 8793 Earls Court
 Minocqua, Wisconsin 54548
 Tel. (715) 356-5100
 www.wildernesssurveying.com

Map No. 18 - 131
 File No. 4 - 25 - 396
 Drafted by: C. Winkler