

Part of the
EASTERLY LINE
of
LOT 2
of
CERTIFIED SURVEY MAP NO. 4284
recorded in
Volume 19 Certified Survey Maps, page 4284
being part of
GOV'T. LOT 2
SECTION 21, T39N, R6E
Town of Minocqua
Oneida County, Wisconsin

CSM

SURVEYOR'S CERTIFICATE
I, James D. Rein, Professional Land Surveyor No. S-1234, hereby certify that I have surveyed the property shown hereon; that this map represents an accurate survey of said property to the best of my knowledge and belief; that I have performed this survey by order of Richard Shea; and that I have complied with the requirements of Wisconsin Administrative Code A-E 7.

WILDERNESS SURVEYING, INC.

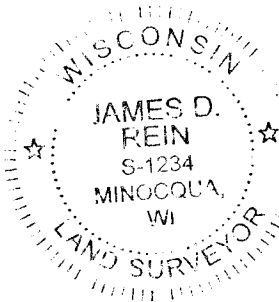

James D. Rein
Professional Land Surveyor No. S-1234
Dated this 14th day of March, 2019
Field survey was completed on September 19, 2018.

MAP # **A3489** ✓
DATE FILED **3-21-2019**
BY **SC**
DESCRIPTION FILED
ONEIDA CO. SURVEYOR'S OFFICE

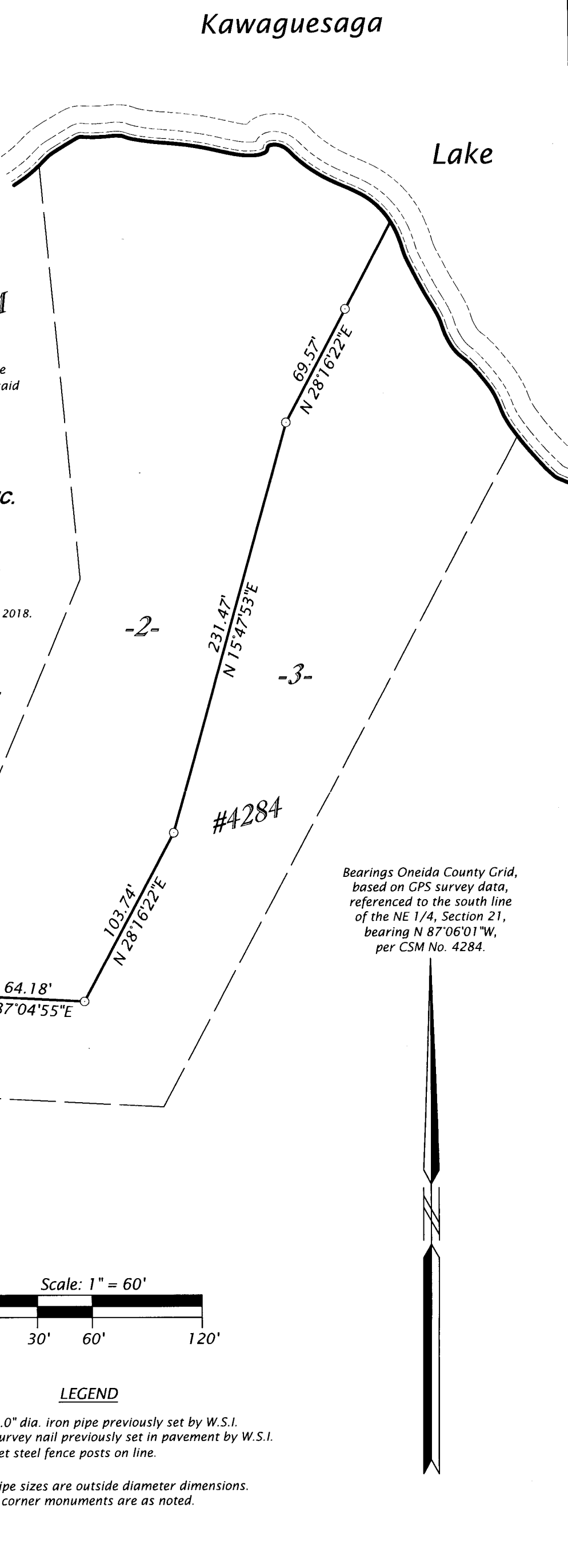

Bearings Oneida County Grid, based on GPS survey data, referenced to the south line of the NE 1/4, Section 21, bearing N 87°06'01"W, per CSM No. 4284.

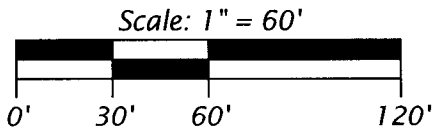

- LEGEND**
- = 1.0" dia. iron pipe previously set by W.S.I.
 - ⊕ = survey nail previously set in pavement by W.S.I.
 - = set steel fence posts on line.

Iron pipe sizes are outside diameter dimensions. Other corner monuments are as noted.

WILDERNESS SURVEYING, INC.
Post Office Box 1111 - 8793 Earls Court
Minocqua, Wisconsin 54648
Tel. (715) 356-5100
www.wildernesssurveying.com

Map No. 18 - 171
File No. 7 - 21 - 396
Drafted by: C. Winkler