

A349

A349

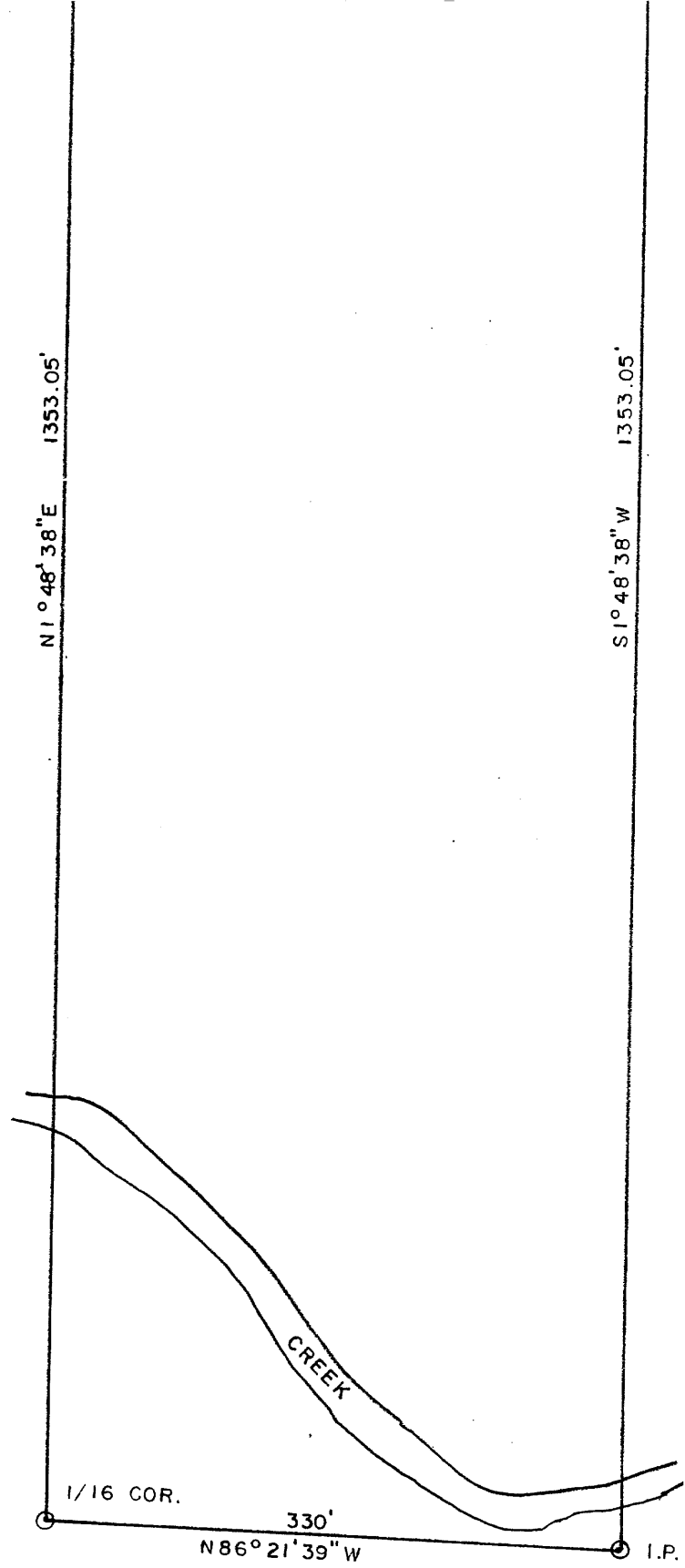
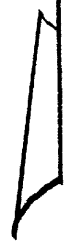

PART OF THE NWNW, SECTION 20  
 T36N , R 10E  
 FOR  
 HENRY VONCKE

SCALE 1" = 100'  
 ○ IRON PIPE  
 12 - 21 - 1973  
 N. J. LOFTUS



DRWG. NO. 169

A349

RECEIVED & FILED # A349  
 Onida County Surveyor's Office  
 Date OCT. 03 1986  
 By .....

1353.05  
 1/4 BY OTHERS  
 I.P. & W.P.

A349

PELICAN RIVER

SEC. COR.

18  
19 20

330'

R/W

OLD 8 ROAD

S 86° 21' 39" E 1362'

⊙ 1/16 I.P.  
IN ROAD

R/W



N 1° 48' 38" E 1353.05'

S 1° 48' 38" W 1353.05'

A349