

MAP # **A 3490** ✓  
 DATE FILED **4-11-19**  
 BY **SC**  
 DESCRIBED BY **SC**  
 ONEIDA CO. SURVEYOR'S OFFICE

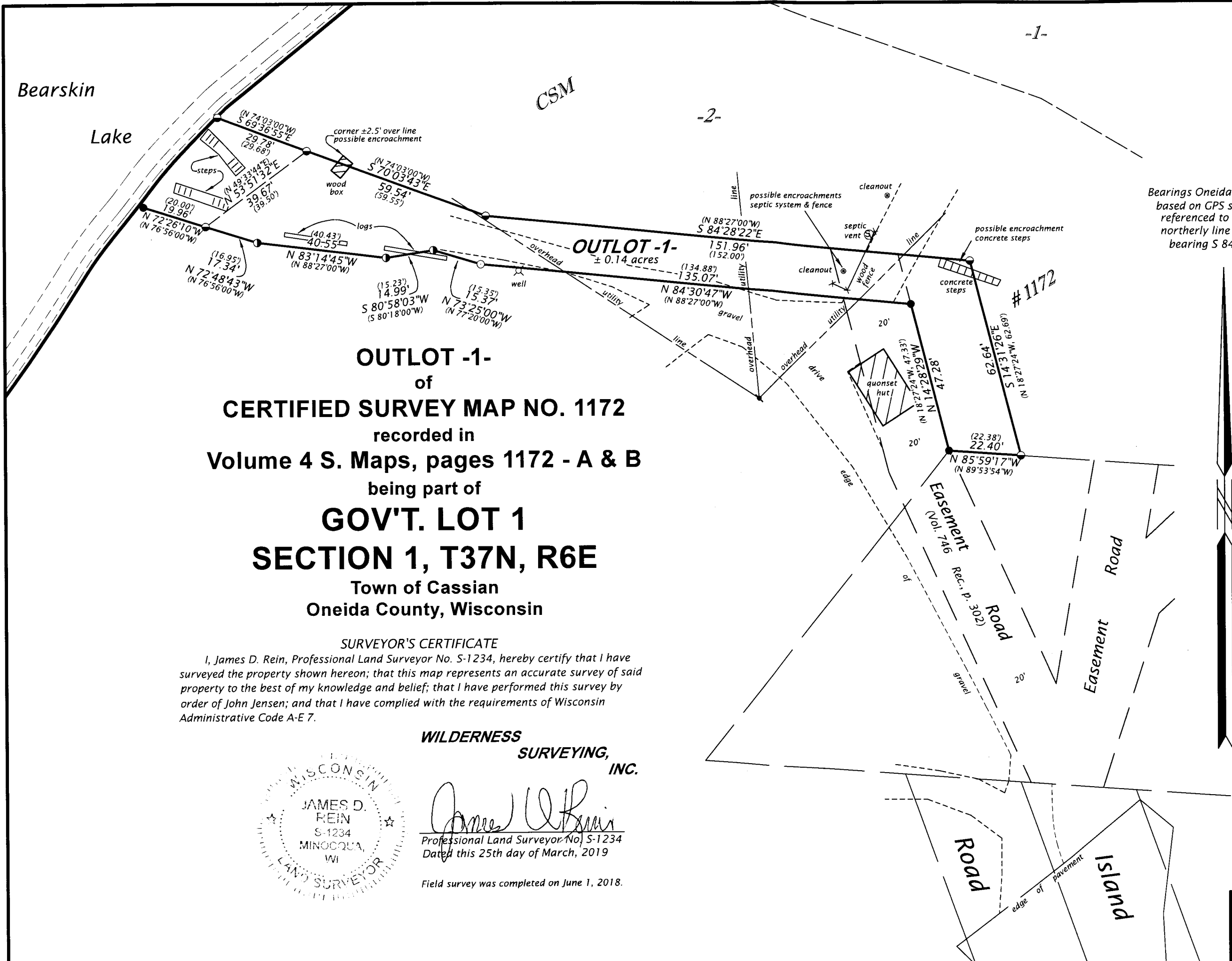

Bearings Oneida County Grid,  
 based on GPS survey data,  
 referenced to part of the  
 northerly line of O.L. -1-  
 bearing S 84°28'22"E.

**OUTLOT -1-**  
 of  
**CERTIFIED SURVEY MAP NO. 1172**  
 recorded in  
**Volume 4 S. Maps, pages 1172 - A & B**  
 being part of  
**GOV'T. LOT 1**  
**SECTION 1, T37N, R6E**  
 Town of Cassian  
 Oneida County, Wisconsin

**SURVEYOR'S CERTIFICATE**

I, James D. Rein, Professional Land Surveyor No. S-1234, hereby certify that I have surveyed the property shown hereon; that this map represents an accurate survey of said property to the best of my knowledge and belief; that I have performed this survey by order of John Jensen; and that I have complied with the requirements of Wisconsin Administrative Code A-E 7.

**WILDERNESS SURVEYING, INC.**

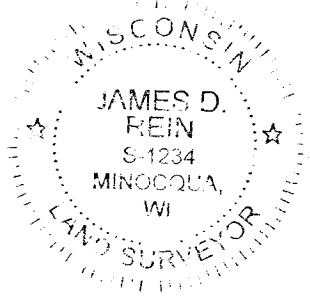

*James D. Rein*  
 Professional Land Surveyor No. S-1234  
 Dated this 25th day of March, 2019

Field survey was completed on June 1, 2018.

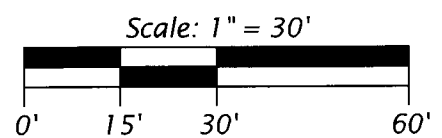

**LEGEND**

- = 1.75" dia. iron pipe found in place
- = 1.5" dia. iron pipe found in place
- = 0.75" dia. iron rod found in place
- = iron pipe set, 1.0" dia. x 24" long
- ( ) = previously recorded bearing and distance

Monument sizes are outside diameter dimensions.

**WILDERNESS SURVEYING, INC.**  
 Post Office Box 1111 - 8793 Earls Court  
 Minocqua, Wisconsin 54548  
 Tel. (715) 356-5100  
 www.wildernesssurveying.com

Map No. 17-198(OL)  
 File No. 6-1-376  
 Drafted by: Abigail Rein