

MAP # **A3492** ✓  
 DATE FILED **4-23-2019**  
 BY **SC**  
 DESCRIPTION  
 ONEIDA CO. SURVEYOR'S OFFICE

Lot 2  
 of  
**Certified Survey Map No. 1731**  
 recorded in  
**Volume 6 Certified Survey Maps, page 1731**  
 being part of  
**GOV'T. LOT 8**  
**SECTION 9, T39N, R4E**  
 Town of Minocqua  
 Oneida County, Wisconsin

Bearings Oneida County Grid,  
 based on GPS survey data,  
 referenced to the northerly  
 line of Lot 2, C.S.M. No. 1731  
 bearing, S 72°37'12"E

**SURVEYOR'S CERTIFICATE**

I, James D. Rein, Professional Land Surveyor No. S-1234, hereby certify that I have surveyed the property shown hereon; that this map represents an accurate survey of said property to the best of my knowledge and belief; that I have performed this survey by order of Paul K. Woodward, Jr.; and that I have complied with the requirements of Wisconsin Administrative Code A-E 7.

**WILDERNESS  
 SURVEYING,  
 INC.**

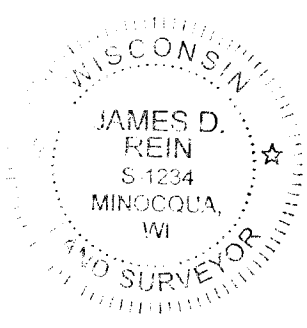

*James D. Rein*  
 Professional Land Surveyor No. S-1234  
 Dated this 12th day of April, 2019

Field survey was completed on March 29th, 2019.

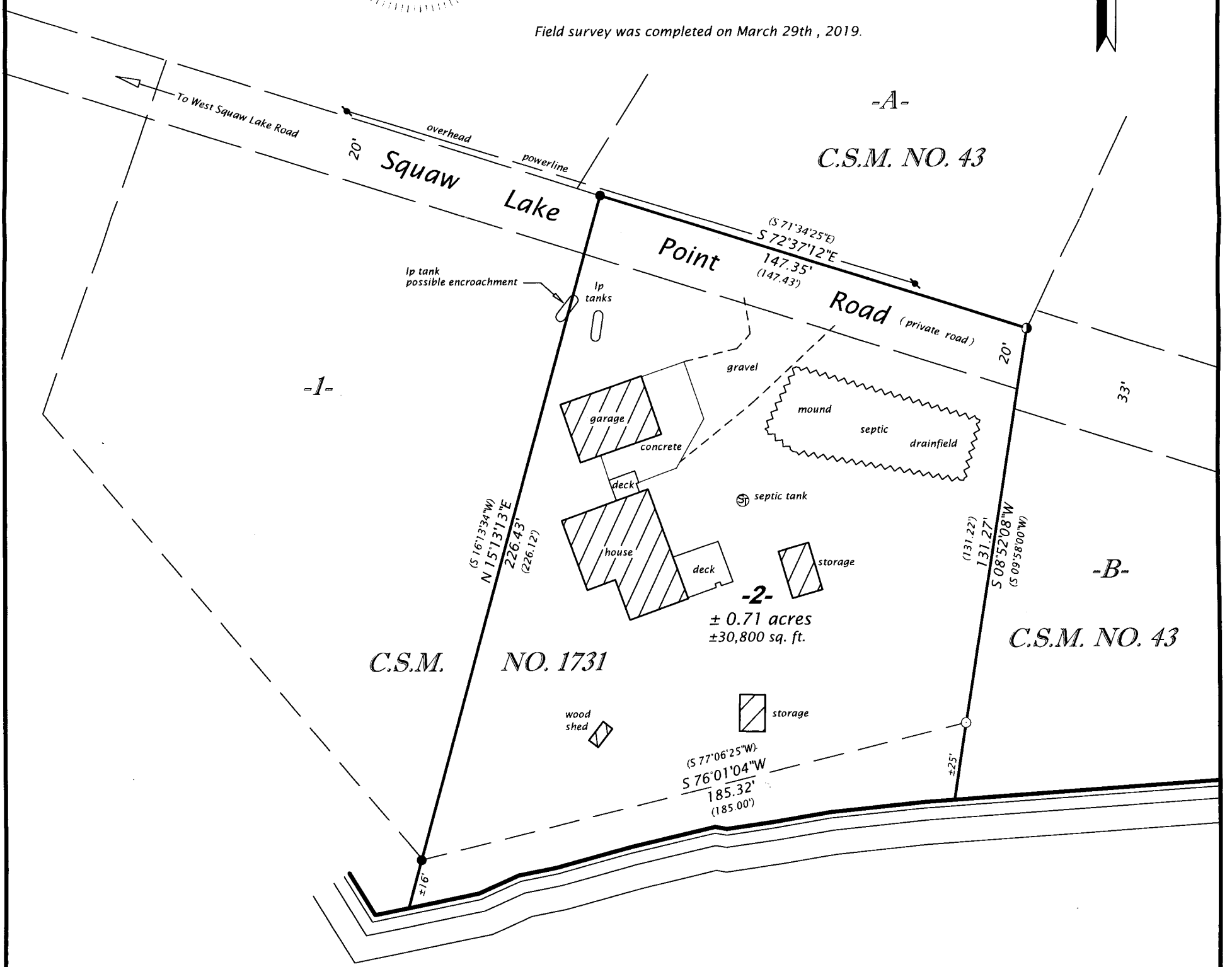

**Legend**

- = 1.0" Dia. iron pipe found in place
  - = 2.0" Dia. iron pipe found in place
  - ⊙ = 2.25" Dia. iron pipe found in place
  - ( ) = previously recorded bearing and distance
  - ⚡ = utility pole
- Monument sizes are outside diameter dimensions.

Squaw  
 Lake

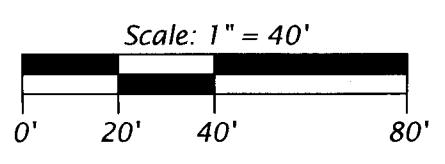

**WILDERNESS SURVEYING, INC.**  
 Post Office Box 1111 - 8793 Earls Court  
 Minocqua, Wisconsin 54548  
 Tel. (715) 356-5100  
 www.wildernesssurveying.com

Map No. 19-39  
 File No. 12 - 9 - 394  
 Drafted by: Scott Brown