

LOT 1
of
Certified Survey Map No. 3012
recorded in
Volume 12 Certified Survey Maps, pages 3012 & 3012A
being part of

GOV'T. LOT 2
SECTION 23, T38N, R6E

Town of Hazelhurst
Oneida County, Wisconsin

SURVEYOR'S CERTIFICATE

I, Charles E. Winkler, Professional Land Surveyor No. S-1431, hereby certify that I have surveyed the property shown hereon; that this map represents an accurate survey of said property to the best of my knowledge and belief; that I have performed this survey by order of Joseph E. Moritko; and that I have complied with the requirements of Wisconsin Administrative Code A-E 7.

MAP #	A 3493 ✓
DATE FILED	5-1-2019
BY	SC
DESCRIPTION
ONEIDA CO. SURVEYOR'S OFFICE	



WILDERNESS
SURVEYING,
INC.

Bearings Oneida County Grid,
based on GPS survey data,
referenced to the southwesterly
line of Lot 1, C.S.M. No. 3012
bearing N 54°15'06"W.

Charles E. Winkler
Professional Land Surveyor No. S-1431
Dated this 23rd day of April, 2019
Field survey was completed on April 4, 2019.

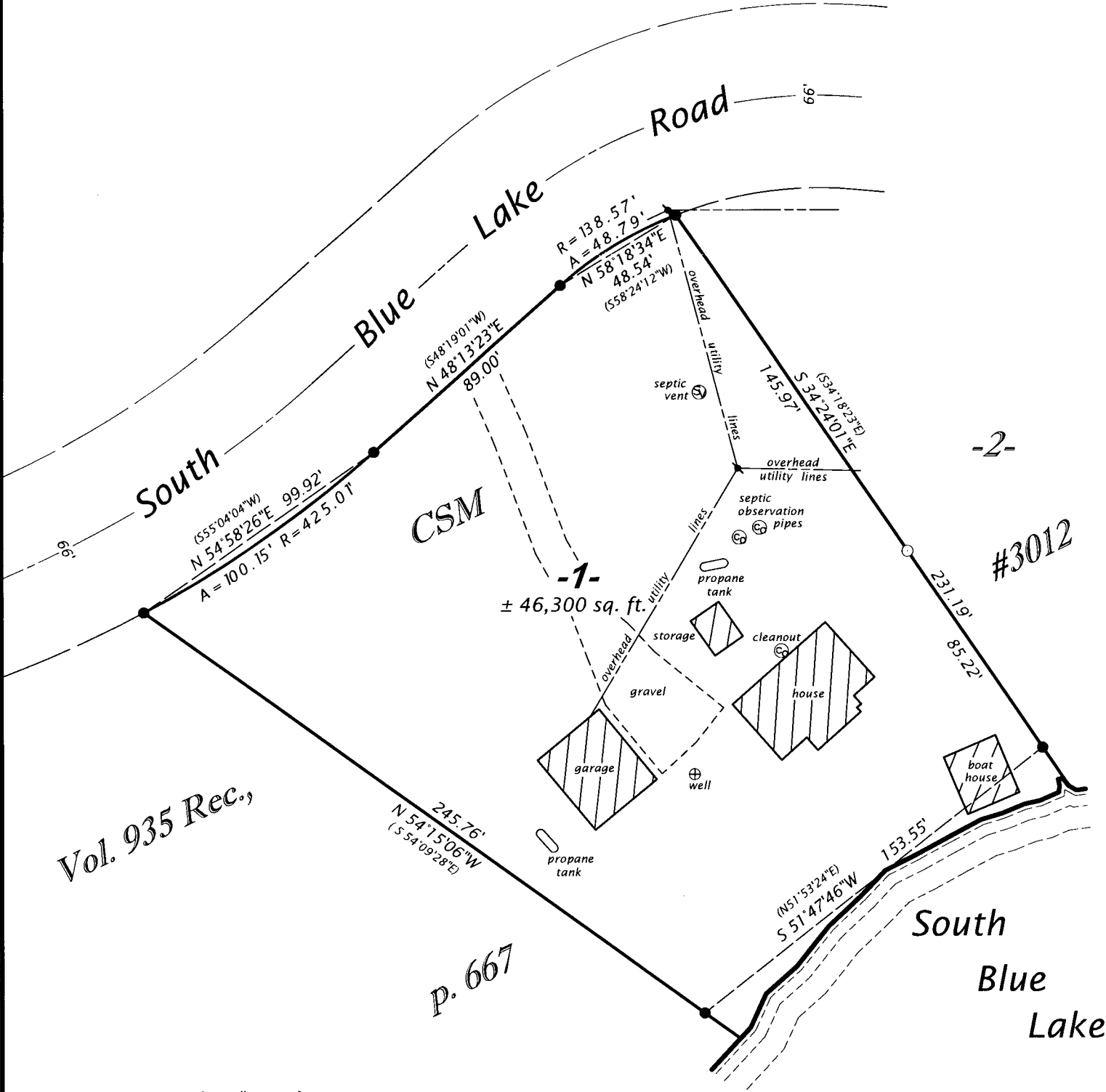

Vol. 935 Rec.,

P. 667

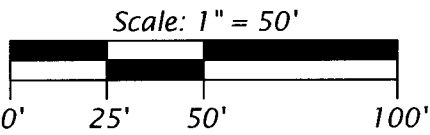

LEGEND

- = 1.0" dia. iron pipe previously set by W.S.I.
 - = iron pipe set, 1.0" dia. x 24" dia. long
 - () = previously recorded bearing and distance
- Monument sizes are outside diameter dimensions.

WILDERNESS SURVEYING, INC.	Map No. 19 - 40
Post Office Box 1111 - 8793 Earls Court	File No. 14 - 23 - 386
Minocqua, Wisconsin 54648	
Tel. (715) 356-5100	Drafted by: Scott Brown
www.wildernesssurveying.com	