

A3495

A3495

PLAT OF SURVEY

PART OF THE SE 1/4 OF THE NE 1/4, SEC. 13, T. 38 N., R. 9 E, TOWN OF SUGARCAMP, ONEIDA COUNTY, WI.



North is referenced to the East line of the Northeast 1/4 being an Oneida County coordinate system bearing of N 0° 48' 02" E.

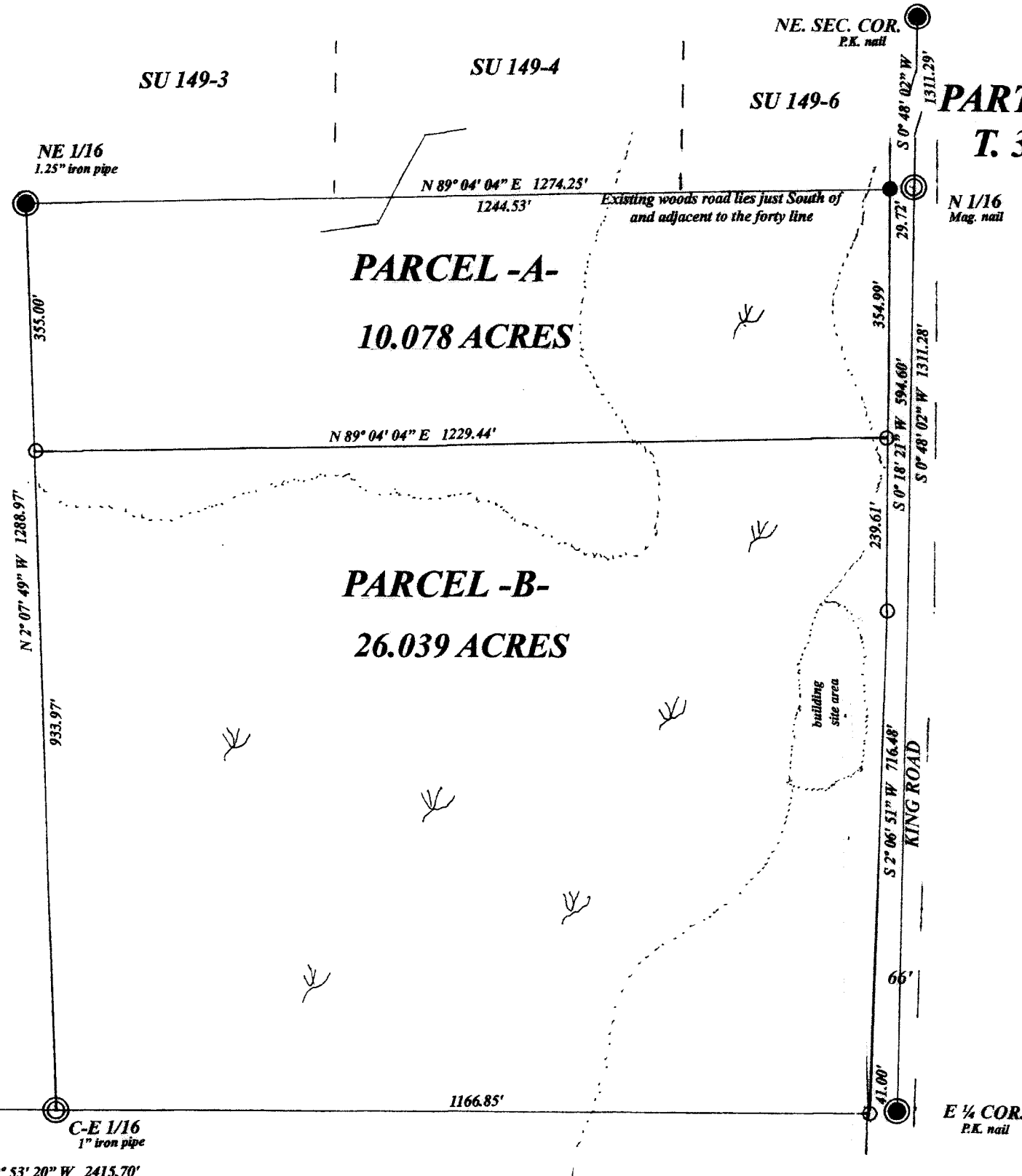

Parcel -A- is to be attached to Parcel SU 149-4 and not to be sold as a separate entity without written consent by Oneida County Planning and Zoning.

No filling of wetlands allowed without written consent of Oneida County Planning & Zoning

SCALE

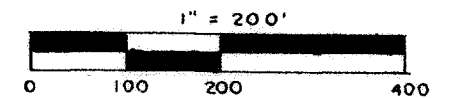

LEGEND

- subdivisinal monument of record
- ⊙ subdivisinal monument set
- found 1.25" od. Iron pipe
- set 1" od. Iron pipe
- ☼ wetlands

N 89° 53' 20" W 2415.70'

Stamp from Planning & Zoning Review
Date 5/29/2019

I, Todd Loftus, Professional Land Surveyor, hereby certify, that I have surveyed the property shown hereon. That this map represents an accurate survey of said property to the best of my knowledge & belief. That I have performed this survey by order of Russel W. Running and that I have complied with the applicable requirements of the Wisconsin Administrative Code A.E.7.

DATE May 28, 2019

SIGNED

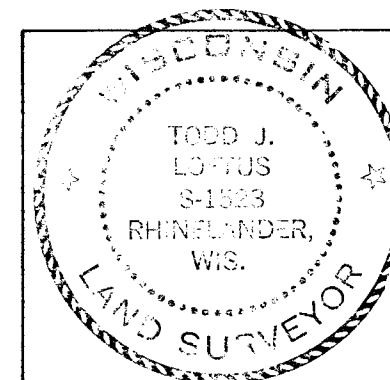

survey for Russel W. Running
3761 County A
Rhinelander, WI. 54501

LOFTUS SURVEYING
860 BALSAM STREET
RHINELANDER, WI. 54501
TEL/FAX 715-369-1142

2033B7 A3495

MAP #	A3495 ✓
DATE FILED	6-4-2019
BY	SC
DESCRIPTION	
ONEIDA CO. SURVEYOR'S OFFICE	