

SITE MAP OF PARCEL -B-

LOCATED IN PART OF THE SE 1/4 OF THE NE 1/4, SEC.13,
T. 38 N., R. 9 E., TOWN OF SUGARCAMP, ONEIDA COUNTY, WI.

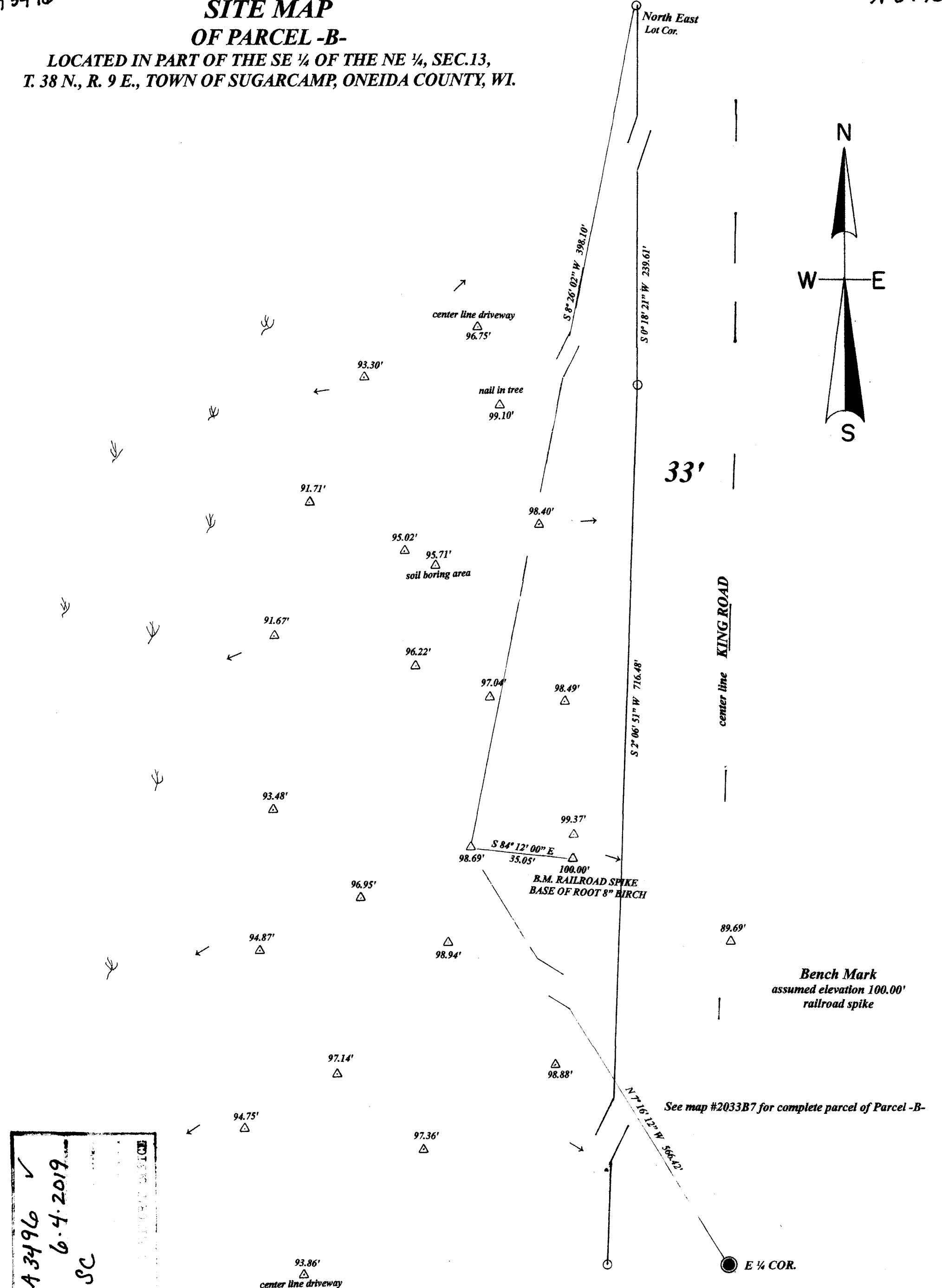
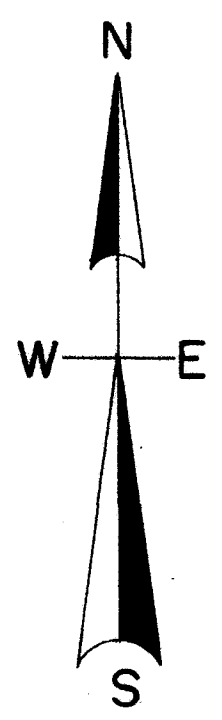

A 3496 ✓
6.4.2019
SC

- 1" iron pipe
- ☁ wet lands
- ← steep slope

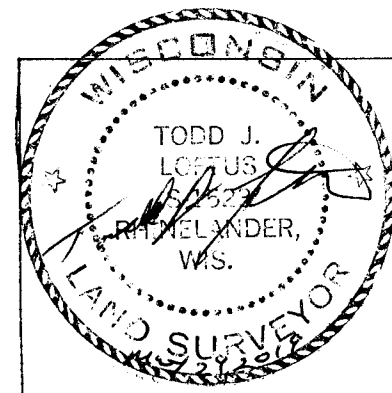
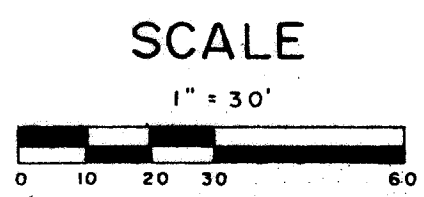

survey for Lance Running
3905 King Road
Rhinelander, WI. 54501

LOFTUS SURVEYING
860 BALSAM STREET
RHINELANDER, WI. 54501
TEL/FAX 715-369-1142
hodag28@hotmail.com