

**LOT 1
BLOCK E**
of the recorded plat of
OLSON'S TIMBER SHORES
being part of
GOV'T. LOT 8
SECTION 12, T36N, R8E

Town of Crescent
Oneida County, Wisconsin

SURVEYOR'S CERTIFICATE

I, James D. Rein, Professional Land Surveyor No. S-1234, hereby certify that I have surveyed the property shown hereon; that this map represents an accurate survey of said property to the best of my knowledge and belief; that I have performed this survey by order of John Flammang; and that I have complied with the requirements of Wisconsin Administrative Code A-E 7.

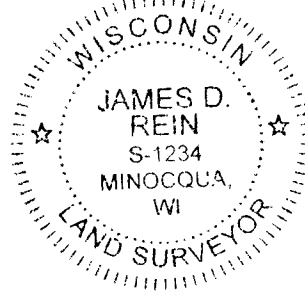

**WILDERNESS
SURVEYING,
INC.**

James D. Rein
Professional Land Surveyor No. S-1234
Dated this 25th day of May, 2019
Field survey was completed on May 13, 2019.

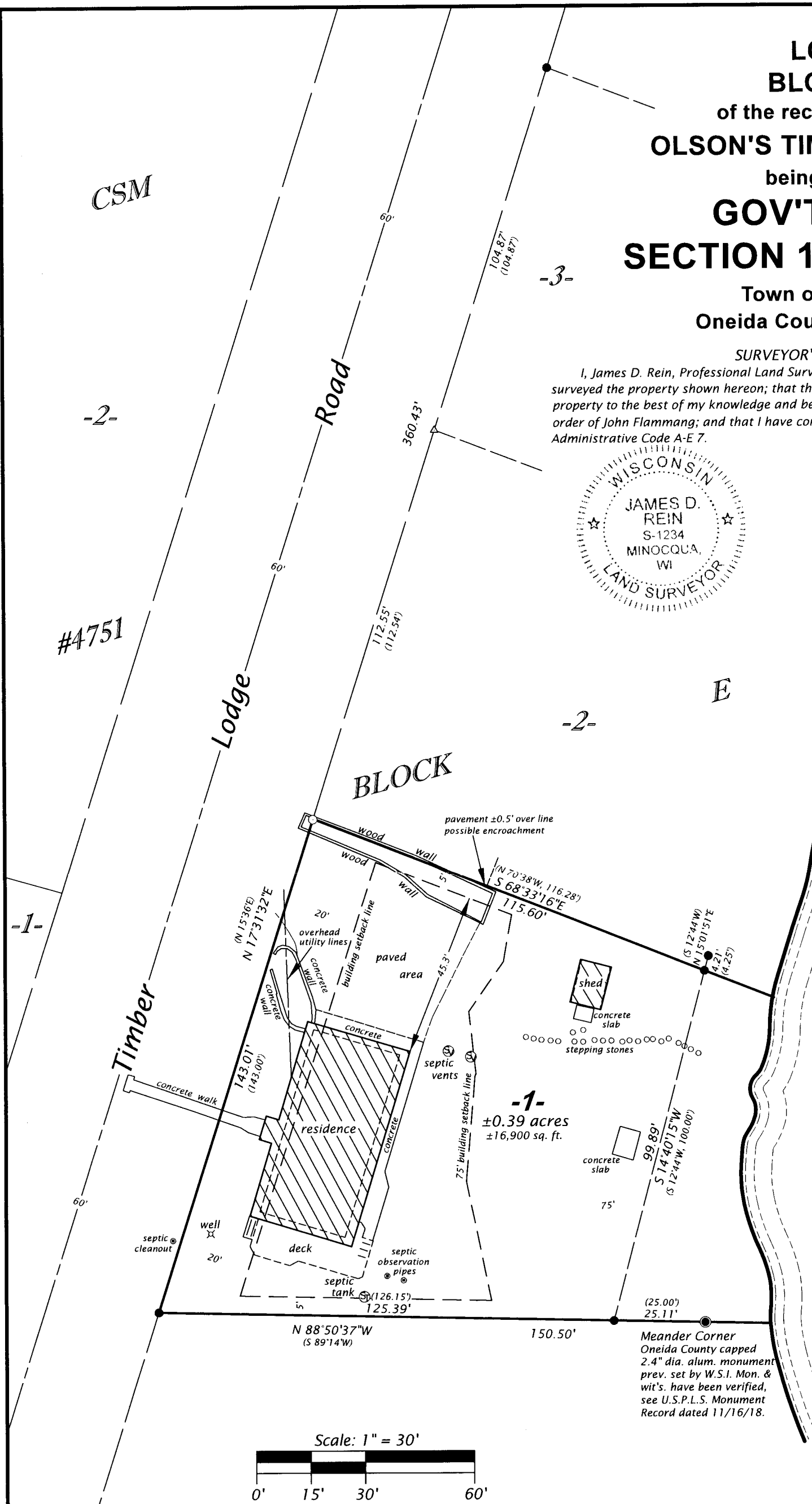

**Julia
Lake**

Bearings Oneida County Grid,
based on GPS survey data,
referenced to the south line
of Lot 1, Block E, bearing
N 88°50'37"W.

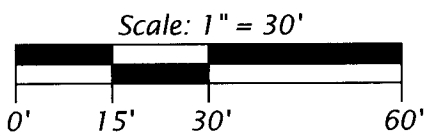

LEGEND

- = 2.0" dia. iron pipe found in place
- = iron pipe set, 1.0" dia. x 24" long
- △ = computed position, not monumented
- () = previously recorded bearing and distance

Monument sizes are outside diameter dimensions.

Total area of impervious surfaces = 4,552 sq. ft.
Total parcel area = ±16,900 sq. ft.
Percentage of impervious surfaces = 26.9%

WILDERNESS SURVEYING, INC.
Post Office Box 1111 - 8793 Earls Court
Minocqua, Wisconsin 54548
Tel. (715) 356-5100
www.wildernesssurveying.com

Map No. 19 - 31
File No. 15 - 12 - 368
Drafted by: C. Winkler

MAP # A3497 ✓
DATE PLOTTED 6-4-2019
BY SC
DESCRIPTION
ONEIDA CO. SURVEYOR'S OFFICE