

A3498

MAP #	A3498 ✓
DATE FILED	6-4-2019
BY	SC
DESCRIPTION	
ONEIDA CO. SURVEYOR'S OFFICE	

**LOT 5**  
of the County Plat of  
**TRINITY MEADOWS**  
being part of the  
**NE 1/4 of the NW 1/4**  
**SECTION 7, T39N, R7E**  
Town of Woodruff  
Oneida County, Wisconsin

**SURVEYOR'S CERTIFICATE**

I, James D. Rein, Professional Land Surveyor No. S-1234, hereby certify that I have surveyed the property shown hereon; that this map represents an accurate survey of said property to the best of my knowledge and belief; that I have performed this survey by order of Tim Peterson; and that I have complied with the requirements of Wisconsin Administrative Code A-E 7.

**WILDERNESS SURVEYING, INC.**

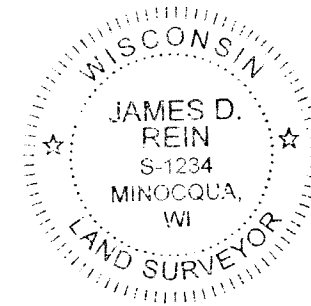

*James D. Rein*  
Professional Land Surveyor No. S-1234  
Dated this 24th day of May, 2019

Field survey was completed on May 4, 2019.

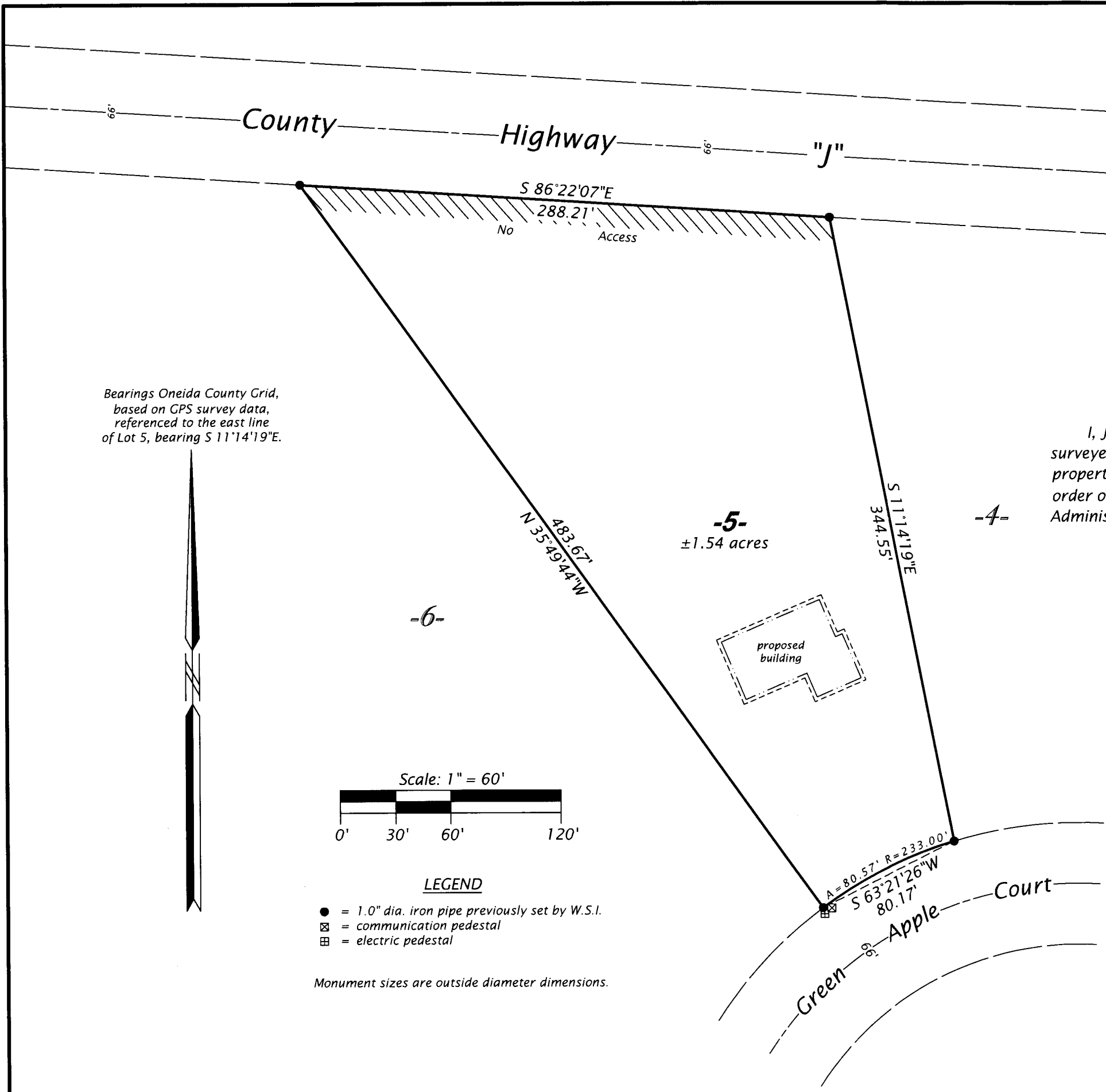

Bearings Oneida County Grid,  
based on GPS survey data,  
referenced to the east line  
of Lot 5, bearing S 11°14'19"E.

A3498

A3498

<b>WILDERNESS SURVEYING, INC.</b>	
Post Office Box 1111 - 8793 Earls Court Minocqua, Wisconsin 54548 Tel. (715) 356-5100 www.wildernesssurveying.com	
Map No. 19-33	File No. 3-7-397
Drafted by: C. Winkler	