

A350

LOT 13 BLOCK 7
PAYNE'S FIRST ADDITION TO MINOCQUA
GOV'T. LOT 5 SECTION 14, T39N, R6E
ONEIDA COUNTY, WISCONSIN

~~XXXXXXXXXX~~

RECEIVED & FILED #	A350
Oneida County Surveyor's Office	
Date
By
OCS Area #

DAVE McMULLEN & ASSOC.

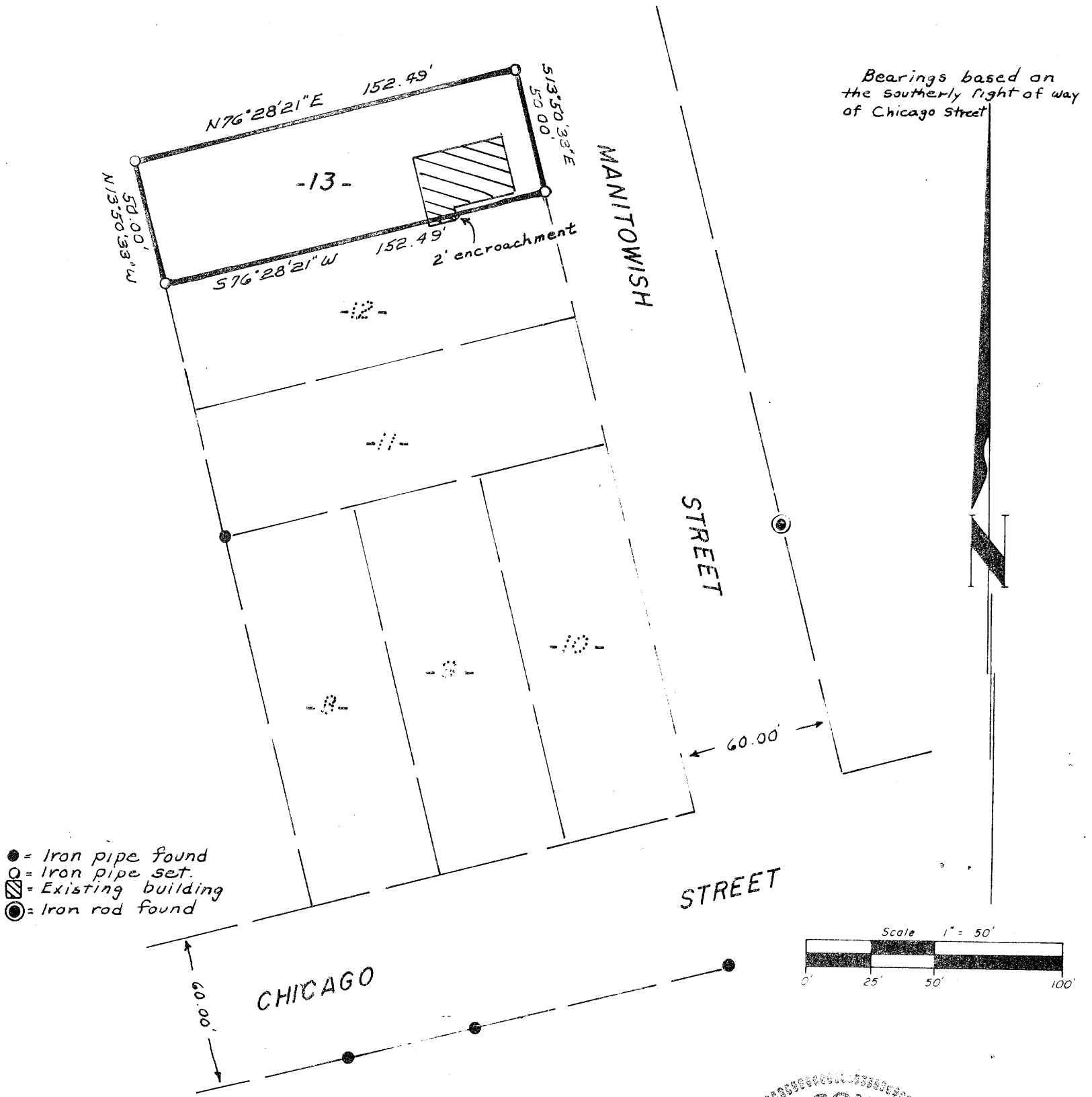

Bearings based on the southerly right of way of Chicago Street

- = Iron pipe found
- = Iron pipe set
- ▨ = Existing building
- ⊙ = Iron rod found

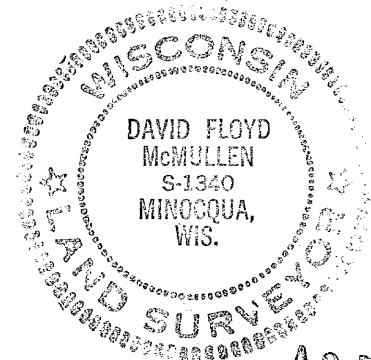

This survey is made for the exclusive use of the present owners of the property, and also those who purchase, mortgage or guarantee the title thereto within one (1) year from date hereof, and as to them I hereby certify that said survey and the above map were made in accordance with acceptable professional standards and that the information contained thereon is, to the best of my knowledge, information and belief, a true and accurate representation thereof.

A350 The above survey was made by order of Ed Hunter

David F. McMullen
Registered Land Surveyor S-1340
Date 3/3/83