

**SURVEY OF LOT 11, TUCHALSKI ACRES, LOCATED THE
NW 1/4 - NE 1/4 & NE 1/4 - NW 1/4, SECTION 21, T37N,
R08E, TOWN OF NEWBOLD, ONEIDA COUNTY, WI.**

**BIXBY LAND SURVEYING INC.
P.O. BOX 1532
RHINELANDER, WI.
715-362-5263 (LAND)
WEB PAGE: bixbylandsurveying.com
DWG. # 770**

SURVEY FOR DONALD D. HELGESON

RHINELANDER, WISCONSIN

CURVE DATA C-1

**RADIUS = 2555.70'
ARC LENGTH = 79.69'**

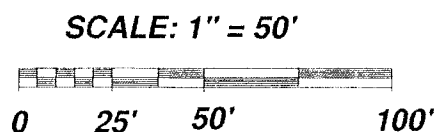
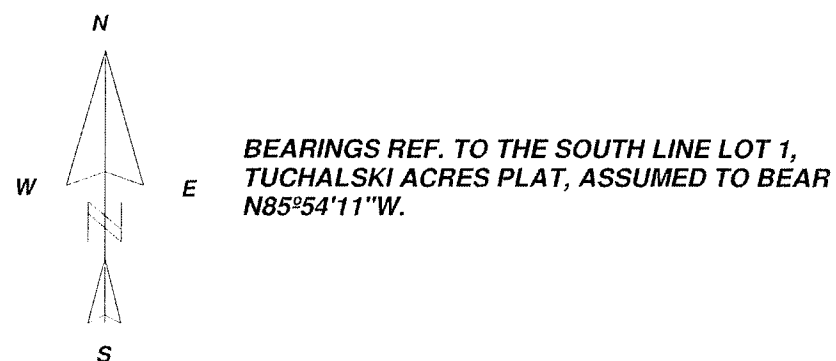

LEGEND

- FOUND 1" IRON PIPE AT GRADE
- FOUND 3/4" IRON PIPE BELOW GRADE
- FOUND 1.50" IRON PIPE BELOW GRADE
- FOUND 2" IRON PIPE BELOW GRADE
- SET 1" X 18" IRON PIPE
- ⊗ SET 60D SURVEY SPIKE. POSITION +/- 1.00 FOOT SOUTH OF OLD R/W POST
- ▣ CALCULATED POSITION (UN-ABLE TO BE MONUMENTED DUE TO FROST)

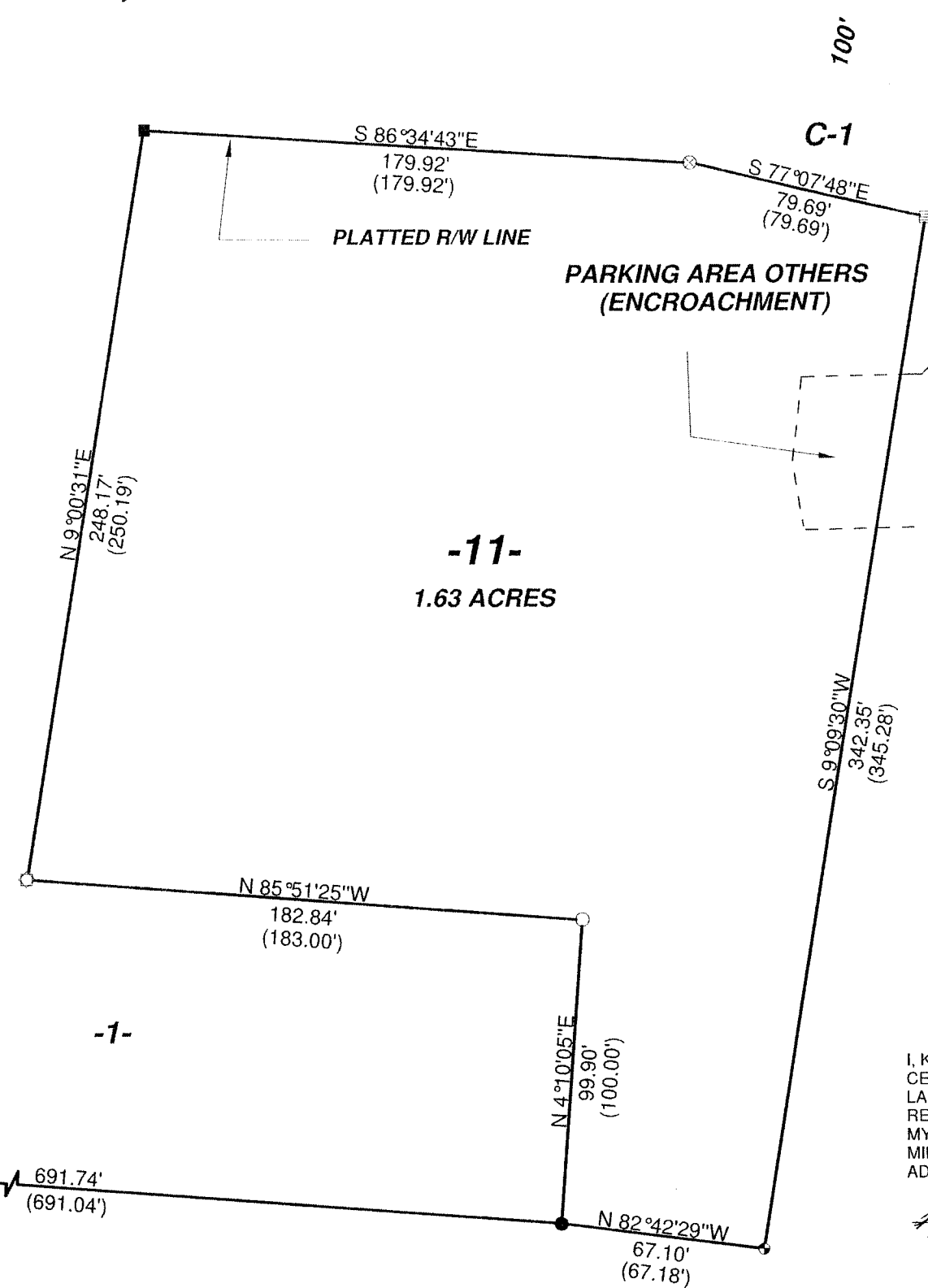

MAP #	A 3500
DATE PLOTTED	6.6.2019
BY	SC
DESCRIPTION
ONEIDA CO. SURVEYOR'S OFFICE



I, KEVIN P. BIXBY, PROFESSIONAL LAND SURVEYOR, HEREBY CERTIFY TO MY CLIENT, THAT I HAVE SURVEYED THE ABOVE LANDS AND THAT THE ABOVE MAP IS A TRUE AND CORRECT REPRESENTATION OF THE LANDS SURVEYED TO THE BEST OF MY KNOWLEDGE AND BELIEF. THAT HAVE COMPLIED WITH THE MINIMUM REQUIREMENTS OF AE-7 OF THE WISCONSIN ADMINISTRATIVE CODE

Kevin P. Bixby 3/27/19
KEVIN P. BIXBY DATE

FIELD INSPECTION DATE: JANUARY, 2019