

A3501

MAP # A3501 ✓
 DATE 6-20-19
 BY SC
 ONEIDA CO. SURVEYOR'S OFFICE

**LOT 10, BLOCK 1, PLAT OF ALBUMI SHORES,
 LOCATED IN PART OF GOV'T LOT 7, SECTION 11, T36N, R9E,
 TOWN OF PELICAN, ONEIDA COUNTY, WISCONSIN.**

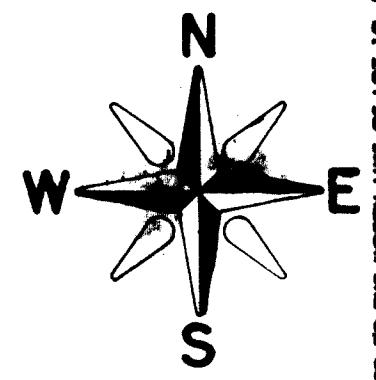
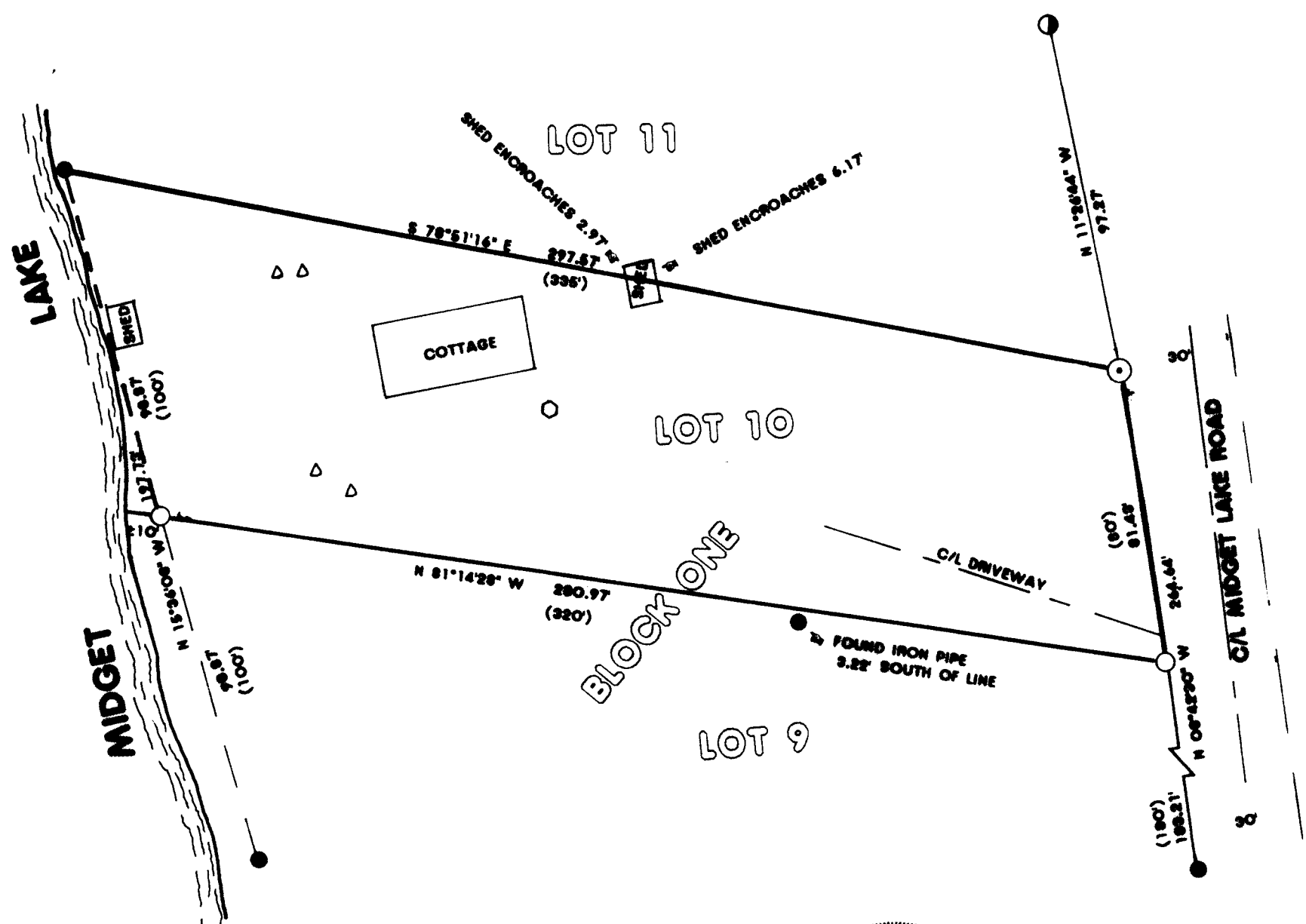

BEARINGS REFERENCED TO THE NORTH LINE OF LOT 10, BLOCK 1,
 PLAT OF ALBUMI SHORES ASSUMED TO BEAR S 78°51'16\"/>

- LEGEND:**
- △ SEPTIC VENT
 - WELL
 - FOUND 1\"/>

I, RUSSELL F. BROWN, HEREBY CERTIFY THAT I HAVE SURVEYED THE ABOVE PARCEL OF LAND UNDER THE DIRECTION OF STEVE ZANGL AND THAT THE ABOVE MAP IS A TRUE AND CORRECT REPRESENTATION OF THE LANDS SURVEYED TO THE BEST OF MY KNOWLEDGE AND BELIEF, AND THAT I HAVE COMPLIED WITH THE PROVISIONS OF AE 7 OF THE WISCONSIN ADMINISTRATIVE CODE.

Russell F. Brown 6/18/18
 RUSSELL F. BROWN DATE



TOLERANCES (EXCEPT AS NOTED)	REVISIONS			SURVEY FOR STEVE ZANGL		
	NO.	DATE	BY	GENISOT AND ASSOC., INC. P.O. BOX 590, RHINELANDER, WISCONSIN, 54401		
DECIMAL	1			DRAWN BY R.B.	SCALE 1" = 40'	MATERIAL
±	2					
FRACTIONAL	3			CHK'D	DATE 6/18/18	DRAWING NO. 11,496
±	4					
ANGULAR	5			TRACED	APP'D	
±						

A3501

A3501