

Survey For
Scott Holewinski
 7729 Channel Road
 Eagle River, WI 54521

SCALE: 1" = 200' DATE: 3/11/2009 DWN. BY: TAB

Drawing No. **Eagle Landmark Surveying Inc.**
 E9147-27 5035 Hwy. 70 West, Eagle River, WI 54521
 P&F (715)479-9610 survey@eaglelandmark.com

Being a Part of the Following:
 SW1/4-SW1/4, Section 27
 NE1/4-NE1/4, Section 33
 NW1/4-NW1/4, Section 34
T 39 N, R 9 E
 Town of Sugar Camp
 Oneida County, Wisconsin

BEARING ARE TRUE BASED ON THE EAST-WEST 1/4 LINE OF SECTION 33 BEARING N 88°11'42"W FROM PREVIOUS EAGLE LANDMARK SURVEY NO. E9147-7, OF COUNTY RECORD.
 NOTE: LEGAL DESCRIPTIONS ARE PROVIDED ON A SEPARATE SHEET.

-Legend-

- GLO IRON PIPE-BRASS CAP FOUND IN PLACE
- ONEIDA COUNTY MONUMENT FOUND IN PLACE
- 1" IRON PIPE FOUND IN PLACE
- 1" IRON PIPE SET (OR PREVIOUSLY SET)
- △ COMPUTED ANGLE POINT
- () BEARING & DISTANCE OF RECORD

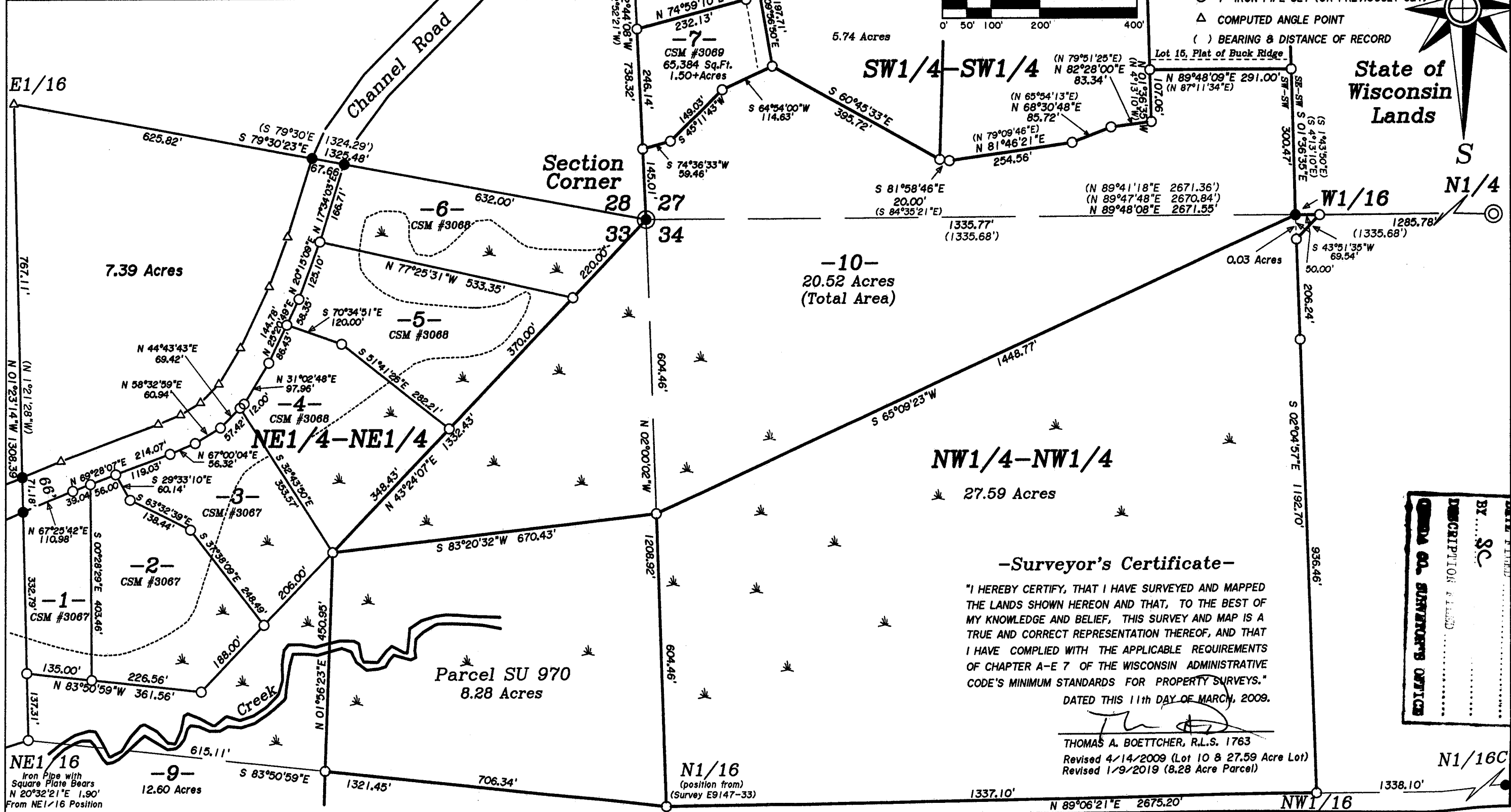
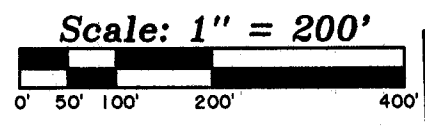

-Surveyor's Certificate-

"I HEREBY CERTIFY, THAT I HAVE SURVEYED AND MAPPED THE LANDS SHOWN HEREON AND THAT, TO THE BEST OF MY KNOWLEDGE AND BELIEF, THIS SURVEY AND MAP IS A TRUE AND CORRECT REPRESENTATION THEREOF, AND THAT I HAVE COMPLIED WITH THE APPLICABLE REQUIREMENTS OF CHAPTER A-E 7 OF THE WISCONSIN ADMINISTRATIVE CODE'S MINIMUM STANDARDS FOR PROPERTY SURVEYS."

DATED THIS 11th DAY OF MARCH, 2009.

THOMAS A. BOETTCHER, R.L.S. 1763
 Revised 4/14/2009 (Lot 10 & 27.59 Acre Lot)
 Revised 1/9/2019 (8.28 Acre Parcel)

MAP #	A 3502
DATE FIELD	7-12-2019
BY	SC
DESCRIPTION	...
ONEIDA CO. SURVEYORS OFFICE	...