

Being a portion of the vacated
Lakeside Park Addition
 Village of Three Lakes
 and being located in
Gov't. Lot 6 and 7, Section 6
T 38 N, R 11 E
 Town of Three Lakes, Oneida County, WI.

Oneida County
Grid North

NOTE: LEGAL DESCRIPTION IS
PROVIDED ON A SEPARATE
SHEET.

FIELD WORK WAS COMPLETED
ON MAY 7th, 2019.

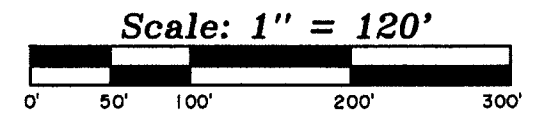
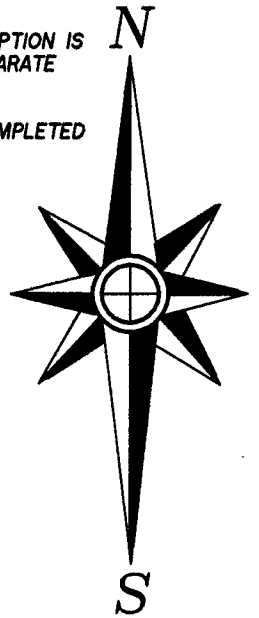

- Legend-
- ⊕ 2" DIA. IRON PIPE FOUND IN PLACE
 - ⊗ P.K. NAIL IN THE PAVEMENT
 - 1" DIA. IRON PIPE FOUND IN PLACE
 - △ COMPUTED ANGLE POINT
 - () BEARING & DISTANCE OF RECORD

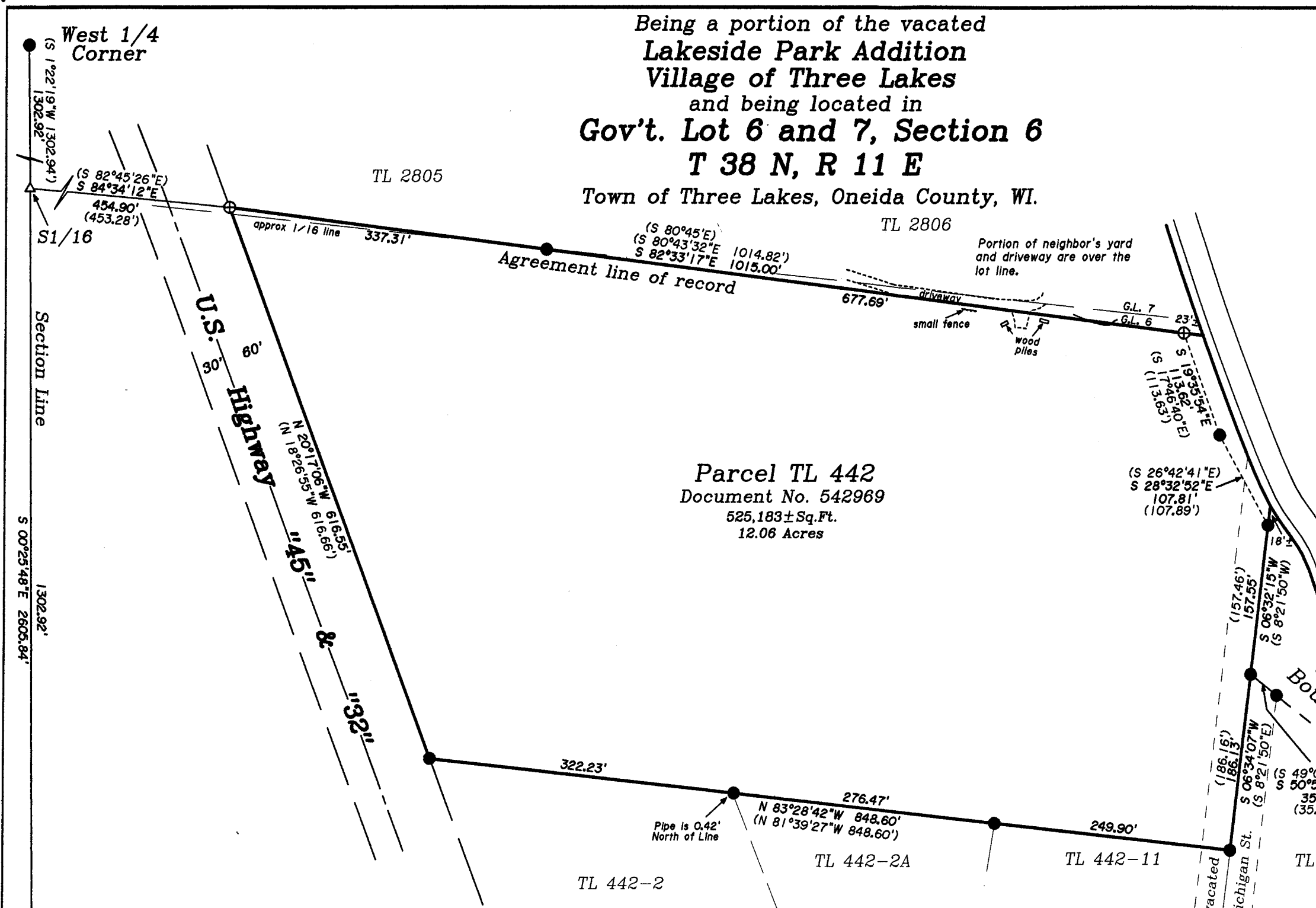

Parcel TL 442
 Document No. 542969
 525,183± Sq. Ft.
 12.08 Acres

-Surveyor's Certificate-

"I HEREBY CERTIFY, THAT I HAVE SURVEYED AND MAPPED THE LANDS SHOWN HEREON AND THAT, TO THE BEST OF MY KNOWLEDGE AND BELIEF, THIS SURVEY AND MAP IS A TRUE AND CORRECT REPRESENTATION THEREOF, AND THAT I HAVE COMPLIED WITH THE APPLICABLE REQUIREMENTS OF CHAPTER A-E 7 OF THE WISCONSIN ADMINISTRATIVE CODE'S MINIMUM STANDARDS FOR PROPERTY SURVEYS."

DATED THIS 28th DAY OF MAY, 2019.

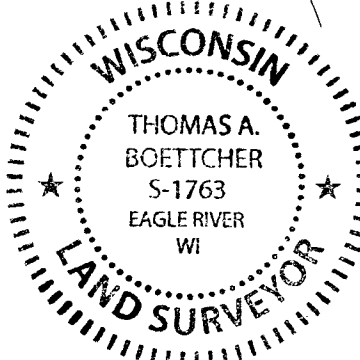

Survey For:
Robert & Melissa Werner
 7090 Timbershore Drive
 Three Lakes, Wisconsin 54562

SCALE: 1" = 120' DATE: 5-28-2019 DWN. BY: K.W.S

Drawing No. **E4392**
Eagle Landmark Surveying, inc.
 5035 Hwy. 70 West, Eagle River, WI 54521
 P&F (715)479-9610 survey@eaglelandmark.com

MAP # **A 3503** ✓
 DATE **7-12-2019**
 BY **SC**
 ONEIDA CO. SURVEYOR'S OFFICE

1 6 Section
 12 7 Corner