

7-12-2019

SC

ONEIDA CO. SURVEYOR'S OFFICE

**LOT 6**  
of the County Plat of  
**SUNSET RIDGE**  
being part of  
**GOV'T. LOT 2**  
and part of the  
**NE 1/4 of the SW 1/4**  
**SECTION 26, T39N, R6E**  
Town of Minocqua  
Oneida County, Wisconsin

**SURVEYOR'S CERTIFICATE**

I, James D. Rein, Professional Land Surveyor No. S-1234, hereby certify that I have surveyed the property shown hereon; that this map represents an accurate survey of said property to the best of my knowledge and belief; that I have performed this survey by order of Jae McCoy; and that I have complied with the requirements of Wisconsin Administrative Code A-E 7.

**WILDERNESS  
SURVEYING,  
INC.**

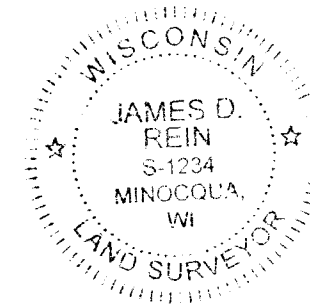

*James D. Rein*  
Professional Land Surveyor No. S-1234  
Dated this 26th day of June, 2019  
Field survey was completed June 7, 2019

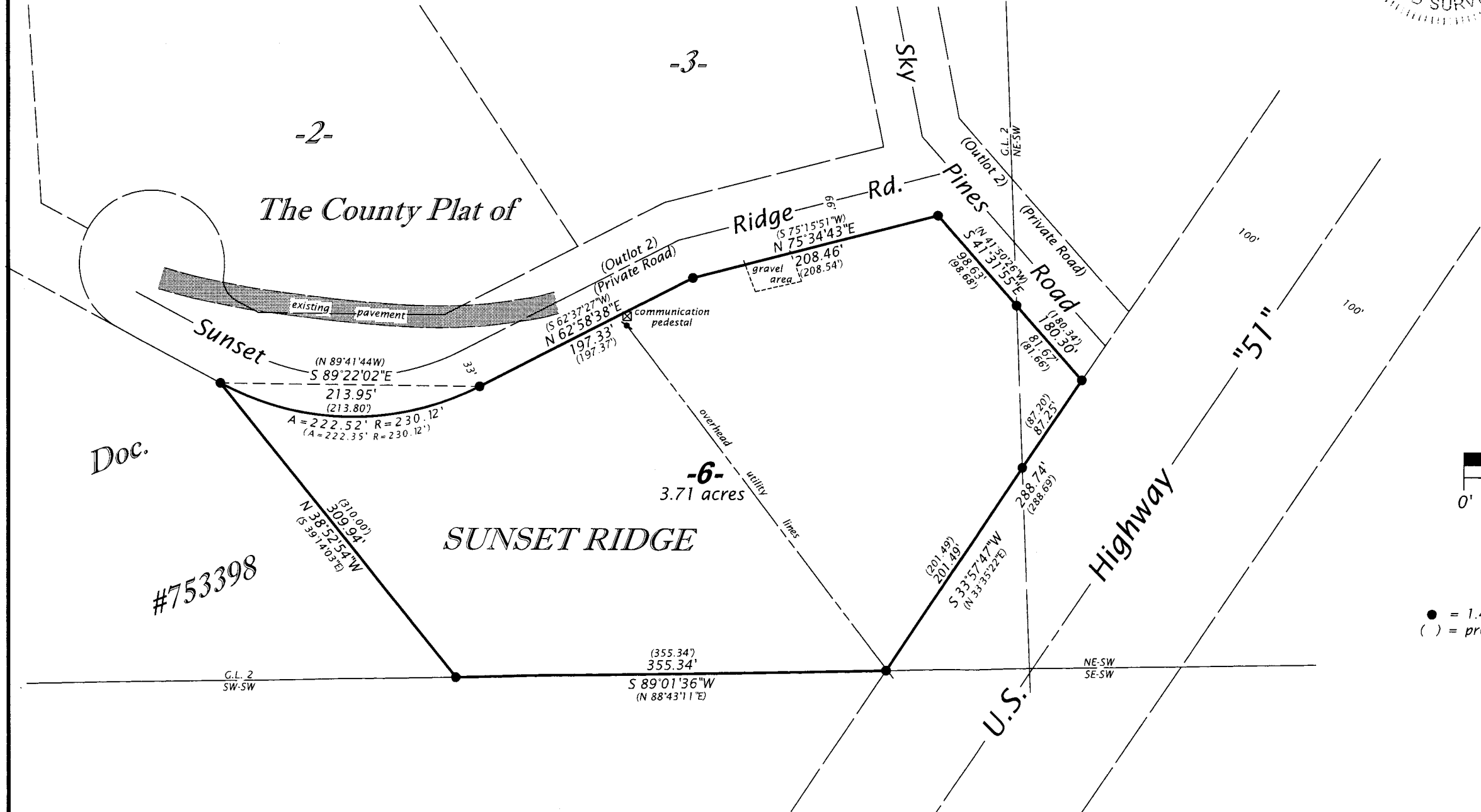

Bearings Oneida County Grid, based on GPS survey data, referenced to the south line of Lot 6, Sunset Ridge, bearing S 89°01'36"W.

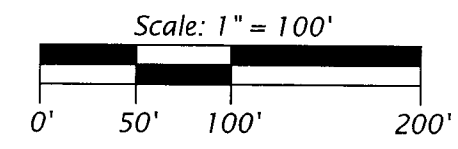

**LEGEND**

- = 1.4" dia. iron pipe previously set by W.S.I.
- ( ) = previously recorded bearing and distance

**WILDERNESS SURVEYING, INC.**  
Post Office Box 1111 - 8793 Earls Court  
Minocqua, Wisconsin 54548  
Tel. (715) 356-5100  
www.wildernesssurveying.com

Map No. 19-61  
File No. 11 & 12-26-396  
Drafted by: C. Winkler