

A 3509

ONEIDA CO. SURVEYOR'S OFFICE
 A 3509
 7-12-2019

BOUNDARY SURVEY

LOT 5. BLOCK 1 OF PARK VIEW SUBDIVISION, LOCATED IN THE NW 1/4 OF THE NW 1/4, SECTION 6, TOWNSHIP 36 NORTH, RANGE 9 EAST, ONEIDA COUNTY, WISCONSIN



NORTH BASED ON THE WEST LINE OF LOT 5, BLOCK 1 OF PARK VIEW SUBDIVISION, RECORDED AS: N 02°48' W

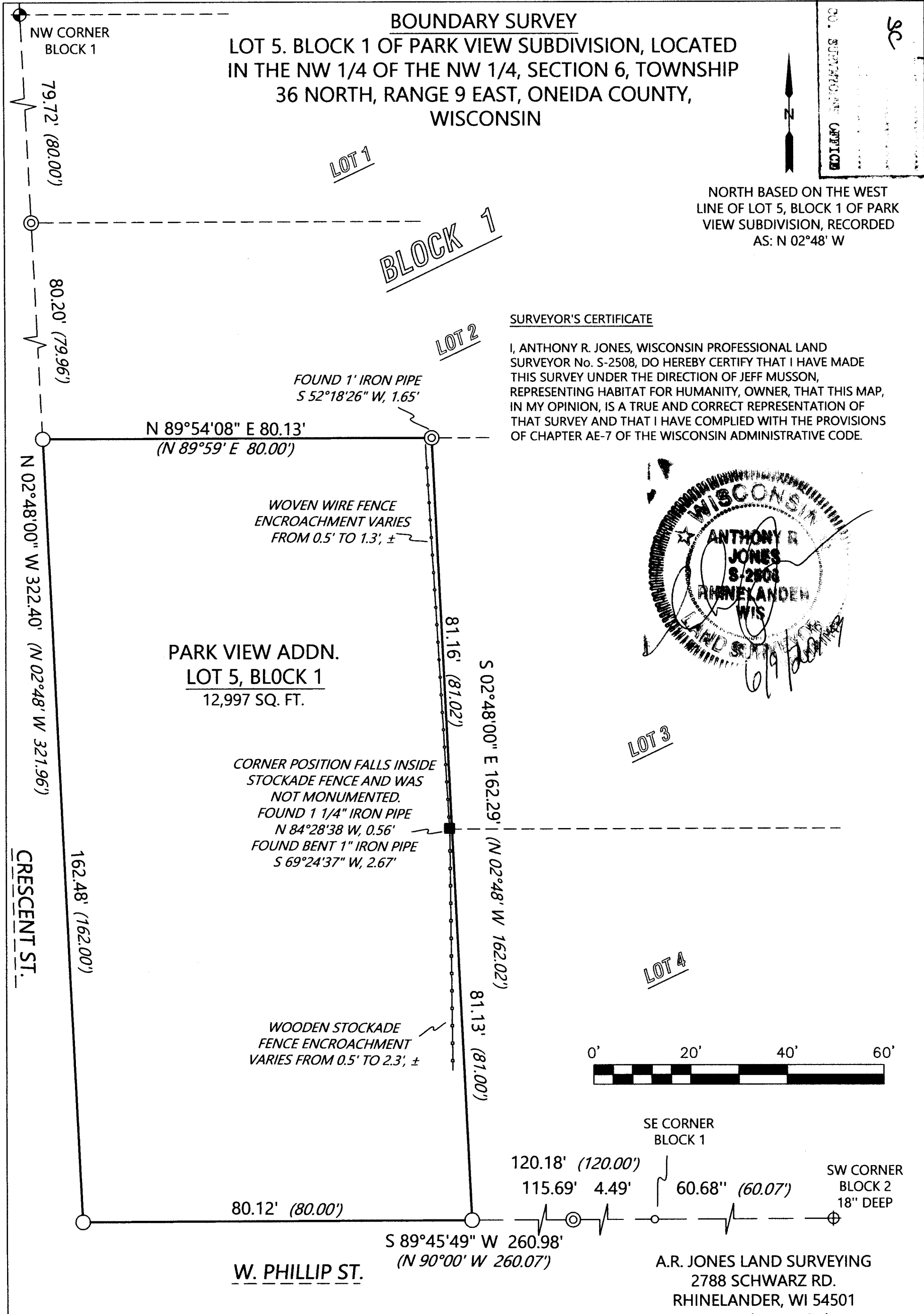

SURVEYOR'S CERTIFICATE

I, ANTHONY R. JONES, WISCONSIN PROFESSIONAL LAND SURVEYOR No. S-2508, DO HEREBY CERTIFY THAT I HAVE MADE THIS SURVEY UNDER THE DIRECTION OF JEFF MUSSON, REPRESENTING HABITAT FOR HUMANITY, OWNER, THAT THIS MAP, IN MY OPINION, IS A TRUE AND CORRECT REPRESENTATION OF THAT SURVEY AND THAT I HAVE COMPLIED WITH THE PROVISIONS OF CHAPTER AE-7 OF THE WISCONSIN ADMINISTRATIVE CODE.

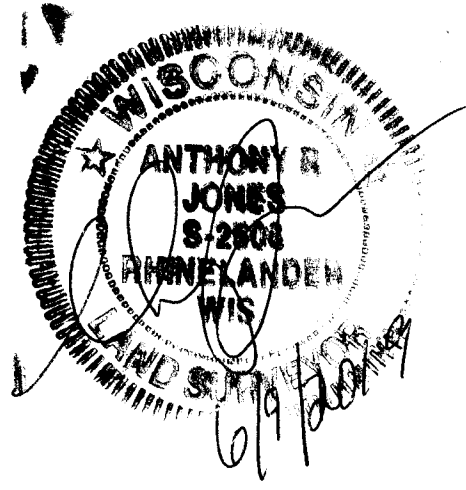

SE CORNER BLOCK 1
 120.18' (120.00')
 115.69' 4.49' 60.68" (60.07')
 SW CORNER BLOCK 2
 18" DEEP

A.R. JONES LAND SURVEYING
 2788 SCHWARZ RD.
 RHINELANDER, WI 54501
 715.894.7231 arjsurvey@charter.net

LEGEND

- FOUND 1" IRON PIPE
- ⊙ FOUND 1 1/4" IRON PIPE
- ⊕ FOUND 1 1/2" IRON PIPE
- ⊗ FOUND 2 1/2" IRON PIPE
- SET 1" X 18" IRON PIPE
- (XXX) RECORDED MEASUREMENT

DRAWN BY: ARJ	DATE: 6/9/2019	HABITAT FOR HUMANITY SITE: 912 PHILLIP ST. W PIN: RH 2028-E
FIELD WORK COMPLETED ON:	DATE: 4/29/2019	
SCALE: 1"=20'	SHEET: 1/1	PROJECT NUMBER: 2019-H4H

A 3509

A 3509