

LINE RETRACEMENT SURVEY

PART OF LOT III (3), ONEIDA COUNTY CERTIFIED SURVEY MAP VOL. 1, PAGE 137, BEING IN THE SOUTHEAST 1/4 OF THE NORTH EAST 1/4 OF SECTION 11, TOWNSHIP 36 NORTH, RANGE 8 EAST, TOWN OF CRESCENT, ONEIDA COUNTY WISCONSIN

FOR MORE INFORMATION, SEE A.R. JONES LAND SURVEYING MAP No. 2014-104 AS FILED IN THE ONEIDA COUNTY LAND INFORMATION OFFICE AS A2917. THE INTENT OF THIS SURVEY IS TO RECOVER AND MARK THE MONUMENTED CORNERS ALONG THE EAST LINE OF THE SUBJECT PROPERTY. THE CORNERS HAVE BEEN RECOVERED AS SHOWN AND THE THREE IN THE GRADED PARKING AREAS HAVE BEEN MARKED WITH STEEL FENCE POSTS.

MAP #	A 3510	✓
DATE FILED	7-12-2019	
BY	SC	
DESCRIPTION	LINE	
ONEIDA CO. SURVEYOR'S OFFICE		

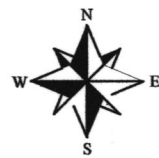
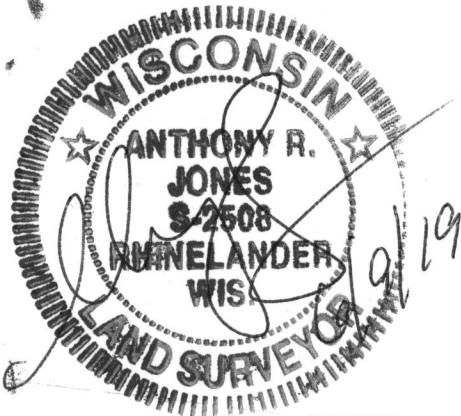
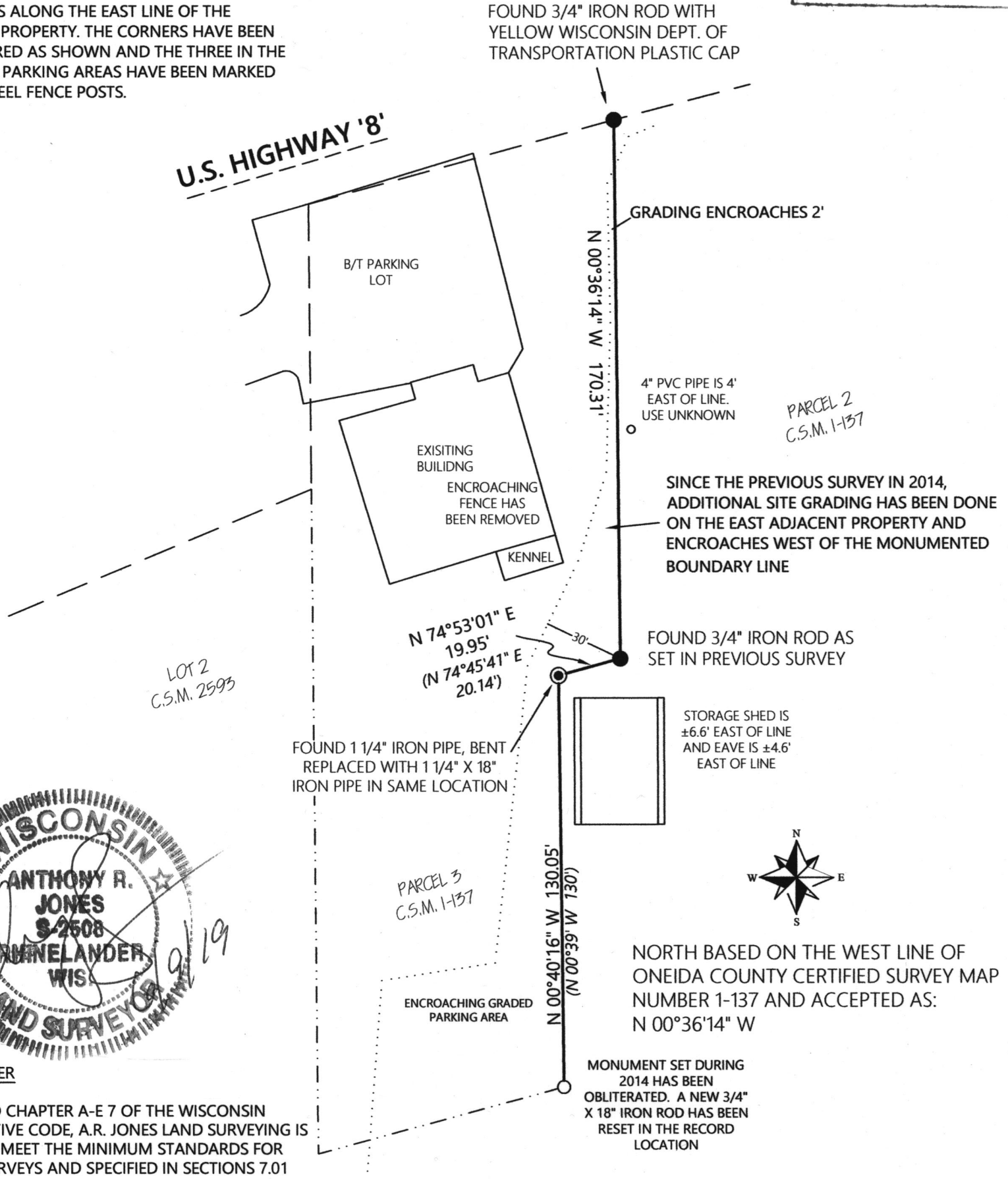

NORTH BASED ON THE WEST LINE OF ONEIDA COUNTY CERTIFIED SURVEY MAP NUMBER 1-137 AND ACCEPTED AS: N 00°36'14" W

SURVEY WAIVER

PURSUANT TO CHAPTER A-E 7 OF THE WISCONSIN ADMINISTRATIVE CODE, A.R. JONES LAND SURVEYING IS REQUIRED TO MEET THE MINIMUM STANDARDS FOR PROPERTY SURVEYS AND SPECIFIED IN SECTIONS 7.01 THROUGH 7.08.

THE FOLLOWING REQUIREMENTS OF CHAPTER A-E 7 HAVE BEEN WAIVED BY THE CLIENT AND ARE LISTED BELOW:

- (X) A-E 7.04 DESCRIPTIONS
- (X) A-E 7.06 MEASUREMENTS
- (X) A-E PUBLIC LAND SURVEY MONUMENT RECORD

SURVEYOR'S CERTIFICATE

I, ANTHONY R. JONES, WISCONSIN REGISTERED LAND SURVEYOR No. S-2508, TO HEREBY CERTIFY THAT I HAVE MADE THIS SURVEY UNDER THE DIRECTION OF DWIGHT WEBB, THAT THIS MAP, IN MY OPINION, IS A TRUE AND CORRECT REPRESENTATION OF THAT SURVEY TO THE BEST OF MY KNOWLEDGE AND BELIEF AND THAT I HAVE COMPLIED WITH THE PROVISIONS OF CHAPTER AE-7 OF THE WISCONSIN ADMINISTRATIVE CODE.

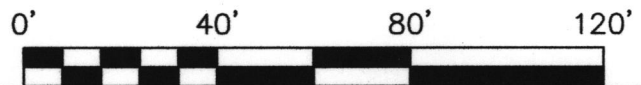

A.R. JONES LAND SURVEYING RHINELANDER, WI 715.894.7231 arjsurvey@charter.net		
DRAWN BY: ARJ	DATE: 6/09/2019	DWIGHT WEBB RHINELANDER, WI 54501 PIN: CR 148-13
FIELD WORK COMPLETED ON:	DATE: 6/9/2019	
SCALE: 1"=40'	SHEET: 1/1	PROJECT NUMBER: 2018-100