

7.12.2019

SC

SURVEY FOR STANLEY STRUB

Being Part of the SE 1/4, NE 1/4, Section 24, T.37N., R.7E., 4th P.M.

Oneida County, Wisconsin

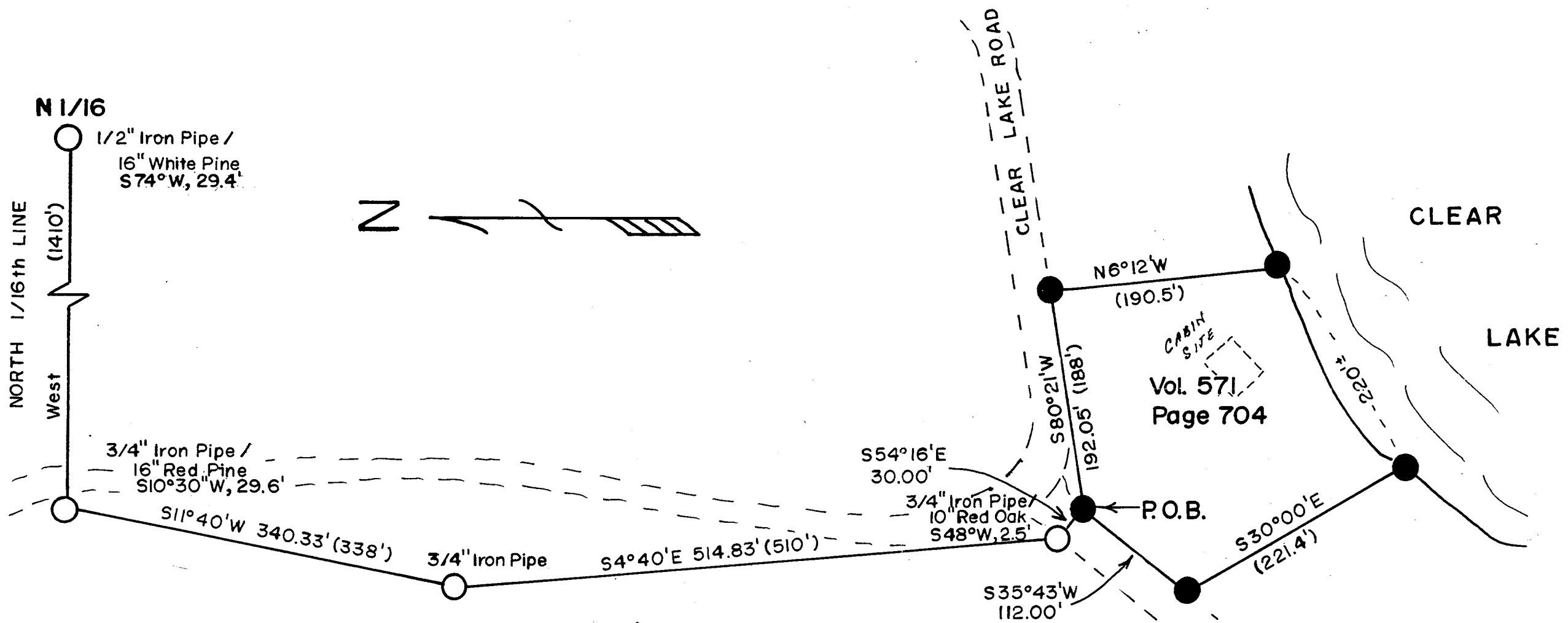

LEGEND

- - Found traverse points between N 1/16 Corner and P.O.B. (Point of Beginning)
 - - Found lot corners, 2" or 3/4" iron pipes
 - (XX.XX) - Deed distances
 - XX.XX - Distances this survey
- Bearings assumed.
SCALE: 1" = 100'

Surveyors Affidavit:
I, Milo E. Stefan, R.L.S. #1558, a licensed land surveyor in the State of Wisconsin, and at the request of Stanley Strub, have located and confirmed that the deed description in Volume 571, Page 704 in the Oneida County Courthouse is reasonably correct and does describe the lot on this plat drawing.

Milo E. Stefan 3/22/92
Milo E. Stefan Date
R.L.S. #1558



STEFAN SURVEYORS

BY: *MES* Date: 3/22/92