

MAP # A3512 ✓
 DATE 7-24-2019.....
 BY SC.....
 DESCR.....
 ONEIDA CO. SURVEYOR'S OFFICE

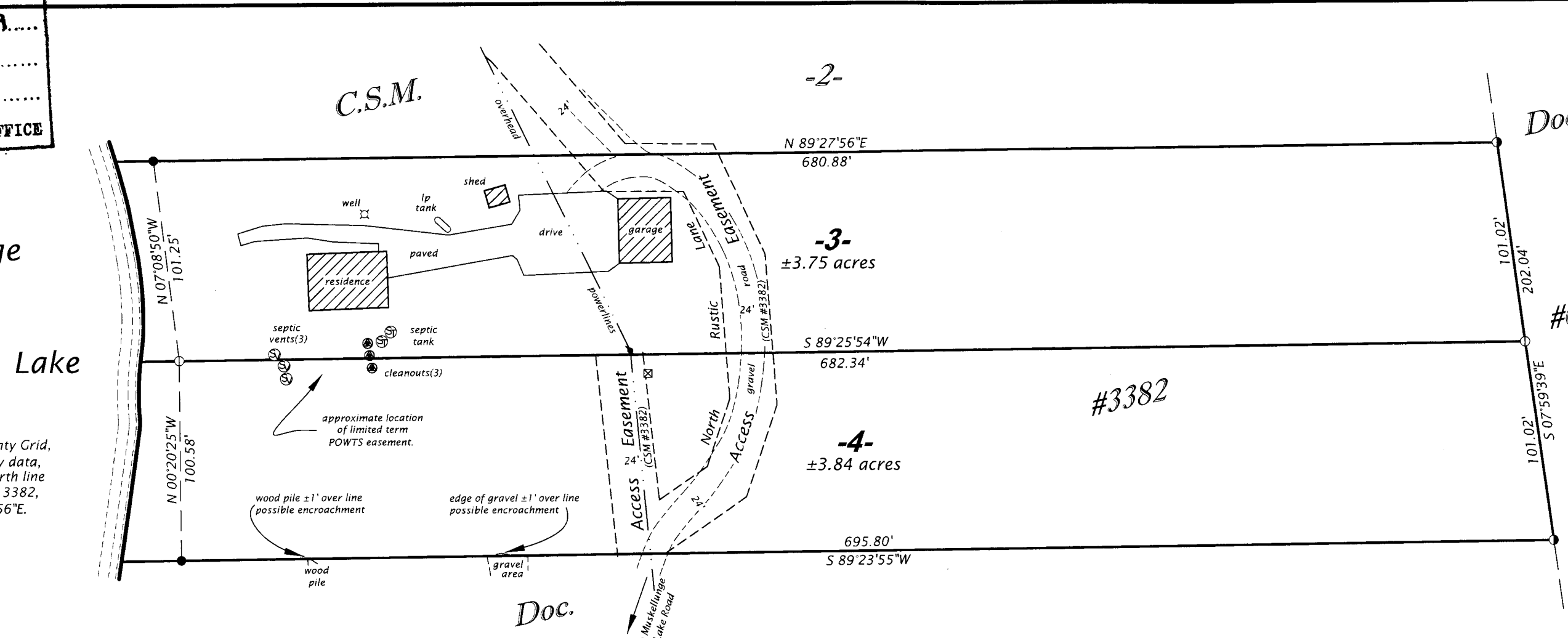

Bearings Oneida County Grid, based on GPS survey data, referenced to the north line of Lot 3, C.S.M. No. 3382, bearing N 89°27'56"E.

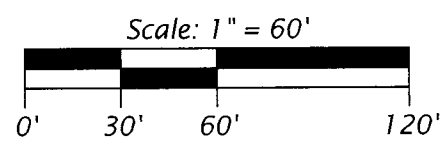
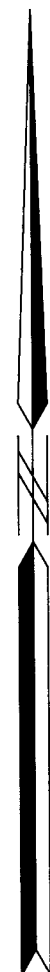

- LEGEND**
- = 1.25" dia. iron pipe found in place
 - = 1.0" dia. iron pipe found in place
 - ⊕ = 1.0" dia. iron pipe previously set by W.S.I.
 - ⊠ = communication pedestal
- Other corner monuments are as noted.

LOTS 3 & 4
 of
Certified Survey Map No. 3382
 recorded in
Volume 15 C.S.M., page 3382
 being part of
GOV'T. LOT 2
SECTION 10, T38N, R8E
 Town of Newbold
 Oneida County, Wisconsin

SURVEYOR'S CERTIFICATE
 I, James D. Rein, Professional Land Surveyor No. S-1234, hereby certify that I have surveyed the property shown hereon; that this map represents an accurate survey of said property to the best of my knowledge and belief; that I have performed this survey by order of Gale Lemke; and that I have complied with the requirements of Wisconsin Administrative Code A-E 7.

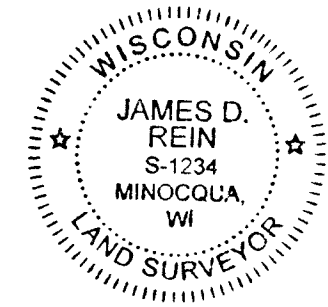

WILDERNESS SURVEYING, INC.
James D. Rein
 Professional Land Surveyor No. S-1234
 Dated this 12th day of July, 2019
 Field survey was completed on June 21, 2019.

WILDERNESS SURVEYING, INC.
 Post Office Box 1111 - 8793 Earls Court
 Minocqua, Wisconsin 54548-1111
 Telephone (715) 356-5100 - www.wildernesssurveying.com

Map Number: 19 - 80	Revisions:
File Number: 8 - 10 - 388	
Drafted by: A. Rein	