

A 3513

LOTS 3 & 4 OF BLOCK 4 OF SOUTH PARK ADDITION TO THE CITY OF RHINELANDER, ONEIDA COUNTY, WI. ACCORDING TO THE RECORDED PLAT THEREOF

MAP #	A3513	✓
DATE FILED	7-30-2019	
BY	SC	
DESCR		
ONEIDA CO. SURVEYOR'S OFFICE		

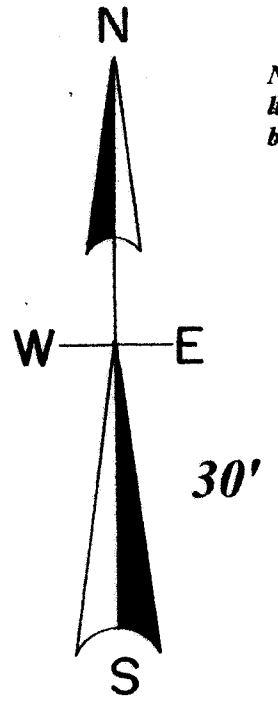

North is referenced to the South line of Block 4 being an assumed bearing of S 89° 42' 35" W.

ARBUTUS STREET

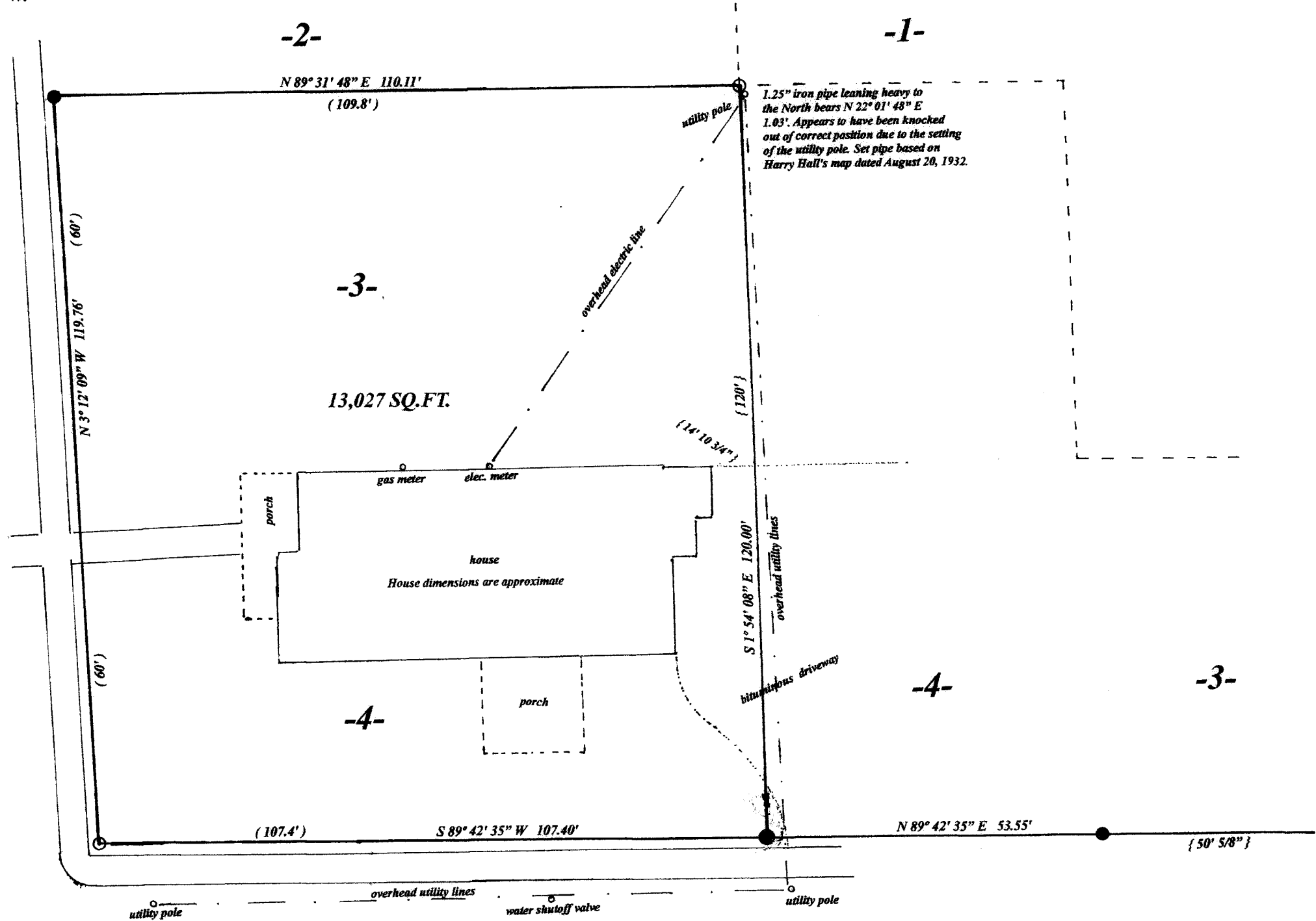

LEGEND

- found 1.25" iron pipe
- found 1" iron pipe
- set 1" iron pipe
- (0.0') plated distance
- {0.0'} distance by H. C. Hall

I, Todd Loftus, Professional Land Surveyor, hereby certify, that I have surveyed the property shown hereon. That this map represents an accurate survey of said property to the best of my knowledge & belief. That I have performed this survey by order of Steve Boyd and that I have complied with the applicable requirements of the Wisconsin Administrative Code A.E.7.

DATE July 15, 2019
SIGNED Todd Loftus

E. OCALA STREET

SCALE
1" = 20'

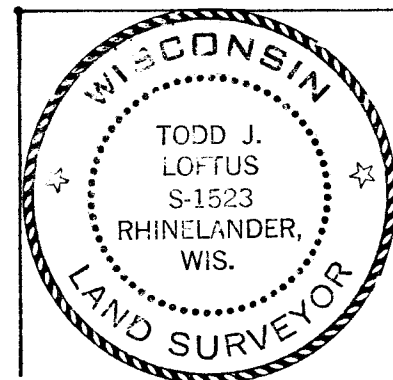

survey for Boydco Properties LLC
7005 Winthrop Dr.
Arlington, TX. 76001

LOFTUS SURVEYING
860 BALSAM STREET
RHINELANDER, WI. 54501
TEL/FAX 715-369-1142
hodag28@hotmail.com

2038B7

A 3513

A3513