

PLAT OF SURVEY
BEING LOT 2 OF CSM. VOL. 4, PG. 997,
AS LOCATED IN PART OF GOV'T. LOT 3,
SEC. 15, T. 37 N., R. 7 E.,
TOWN OF CASSIAN, ONEIDA COUNTY, WI.

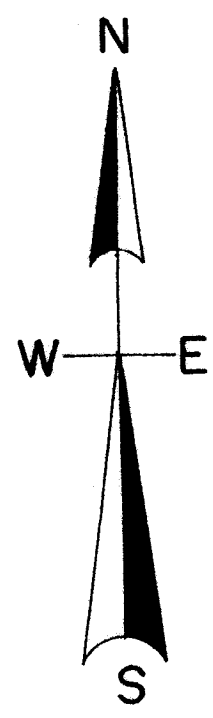
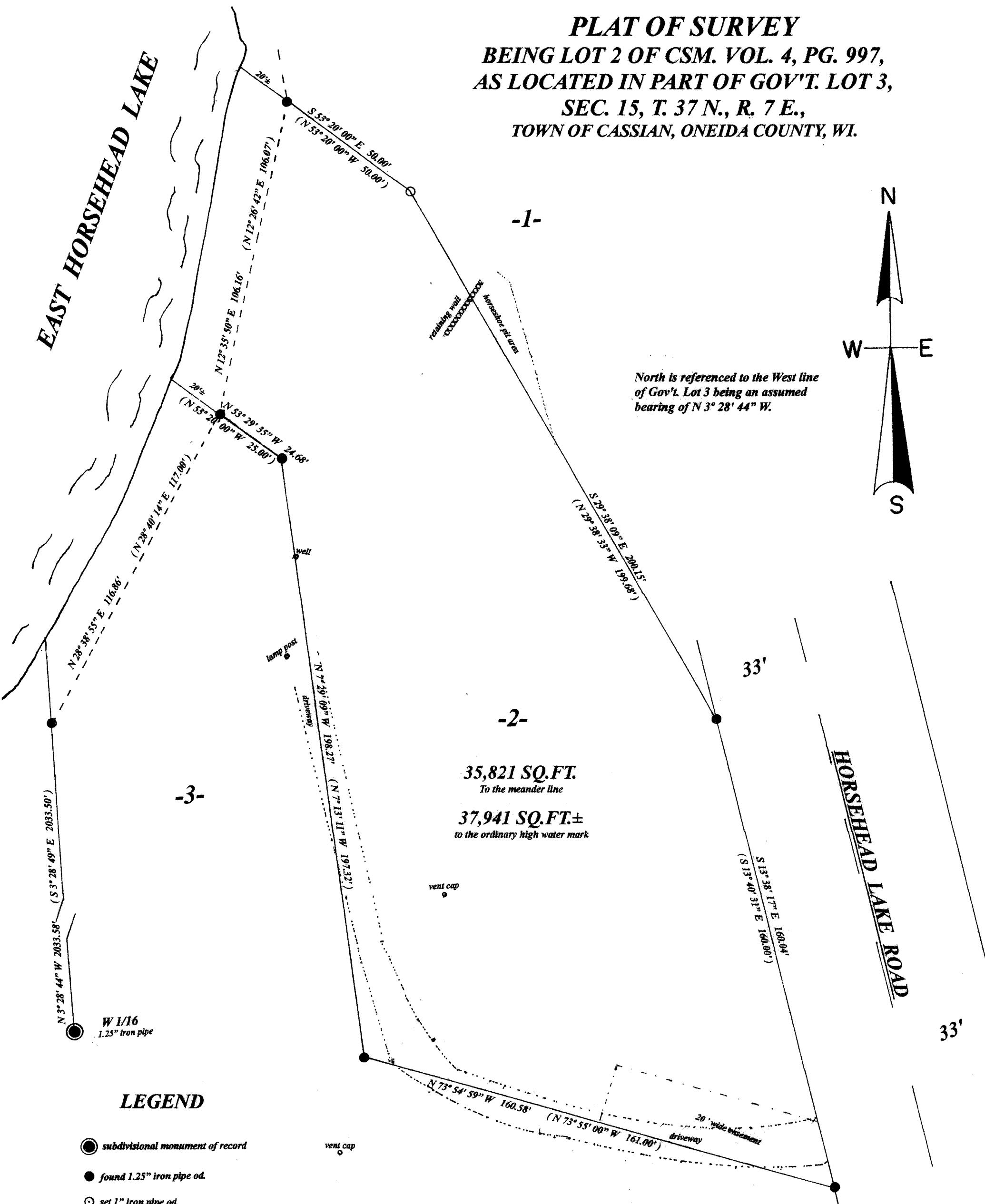

North is referenced to the West line of Gov't. Lot 3 being an assumed bearing of N 3° 28' 44" W.

MAP # A3515 ✓
 7-30-2019
 SC

I, Todd Loftus, Professional Land Surveyor, hereby certify, that I have surveyed the property shown hereon. That this map represents an accurate survey of said property to the best of my knowledge & belief. That I have performed this survey by order of Konstantyn Sadownikow and that I have complied with the applicable requirements of the Wisconsin Administrative Code A.E. 7.

DATE July 18, 2019
 SIGNED Todd Loftus

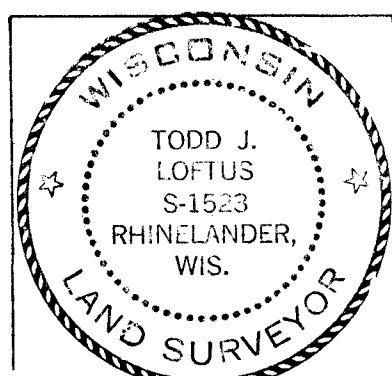

survey for Konstantyn Sadownikow
 7855 Indian Lore #1
 West Bend WI. 53090

LOFTUS SURVEYING
 860 BALSAM STREET
 RHINELANDER, WI. 54501
 TEL/FAX 715-369-1142
 hodag28@hotmail.com

2040B7 A3515