

**PLAT OF SURVEY  
 LOCATED IN PART OF GOV'T. LOT 3,  
 SEC. 15, T. 37 N., R. 7 E.,  
 TOWN OF CASSIAN, ONEIDA COUNTY, WI.**

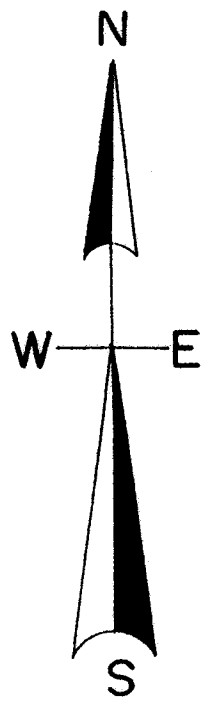

EAST HORSEHEAD LAKE

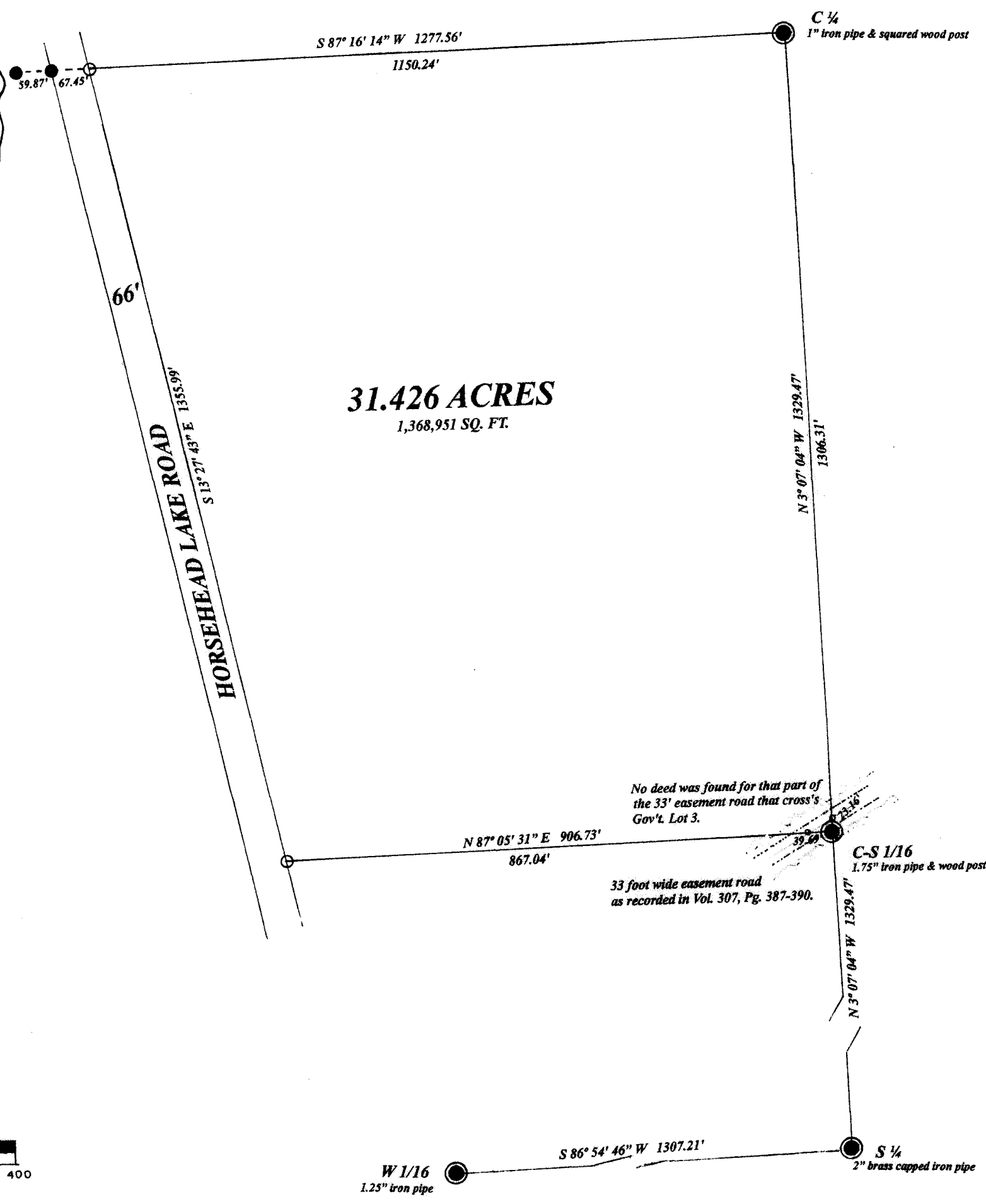

North is referenced to the South line of section 15 being a recorded bearing of S 86° 54' 46\" W.

Survey is based on LIO. Map #B891

**31.426 ACRES**  
1,368,951 SQ. FT.

**LEGEND**

- found subdivisional monument
- found capped 3/4\" iron pipe
- set 1\" iron pipe ( od. )
- computed position

**SCALE**

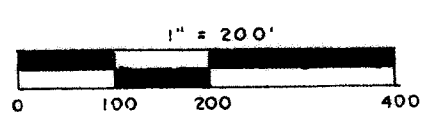

No deed was found for that part of the 33' easement road that crosses Gov't. Lot 3.

33 foot wide easement road as recorded in Vol. 307, Pg. 387-390.

MAP # A3516 ✓  
 BY SC  
 DATE 7-30-2019  
 ONEIDA CO. SURVEYOR'S OFFICE

I, Todd Loftus, Professional Land Surveyor, hereby certify, that I have surveyed the property shown hereon. That this map represents an accurate survey of said property to the best of my knowledge & belief. That I have performed this survey by order of Kon Sadownikow and that I have complied with the applicable requirements of the Wisconsin Administrative Code A.E.7.

DATE July 16, 2019  
 SIGNED *Todd Loftus*

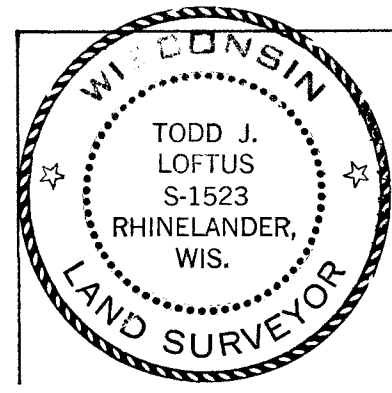

description is provided on separate sheet  
 Survey for Konstantyn Sadownikow  
 7855 Indian Lore#1  
 West Bend, WI. 53090

LOFTUS SURVEYING  
 860 BALSAM STREET  
 RHINELANDER, WI. 54501  
 TEL/FAX 715-369-1142  
 hodog28@hotmail.com