

A3518 ✓

7.30.2019

SC

PRICE

Lots 2 & 3 of Certified Survey Map No. 2820

recorded in
Volume 11 C.S.M., pages 2820 & 2820-A
being part of

GOV'T. LOT 1 SECTION 8, T39N, R6E

Town of Minocqua
Oneida County, Wisconsin

SURVEYOR'S CERTIFICATE

I, James D. Rein, Professional Land Surveyor No. S-1234, hereby certify that I have surveyed the property shown hereon; that this map represents an accurate survey of said property to the best of my knowledge and belief; that I have performed this survey by order of Dick Lee Construction; and that I have complied with the requirements of Wisconsin Administrative Code A-E 7.

**WILDERNESS
SURVEYING,
INC.**

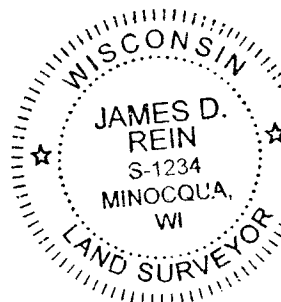

James D. Rein
Professional Land Surveyor No. S-1234
Dated this 15th day of July, 2019

Field survey was completed on December 26, 2018.

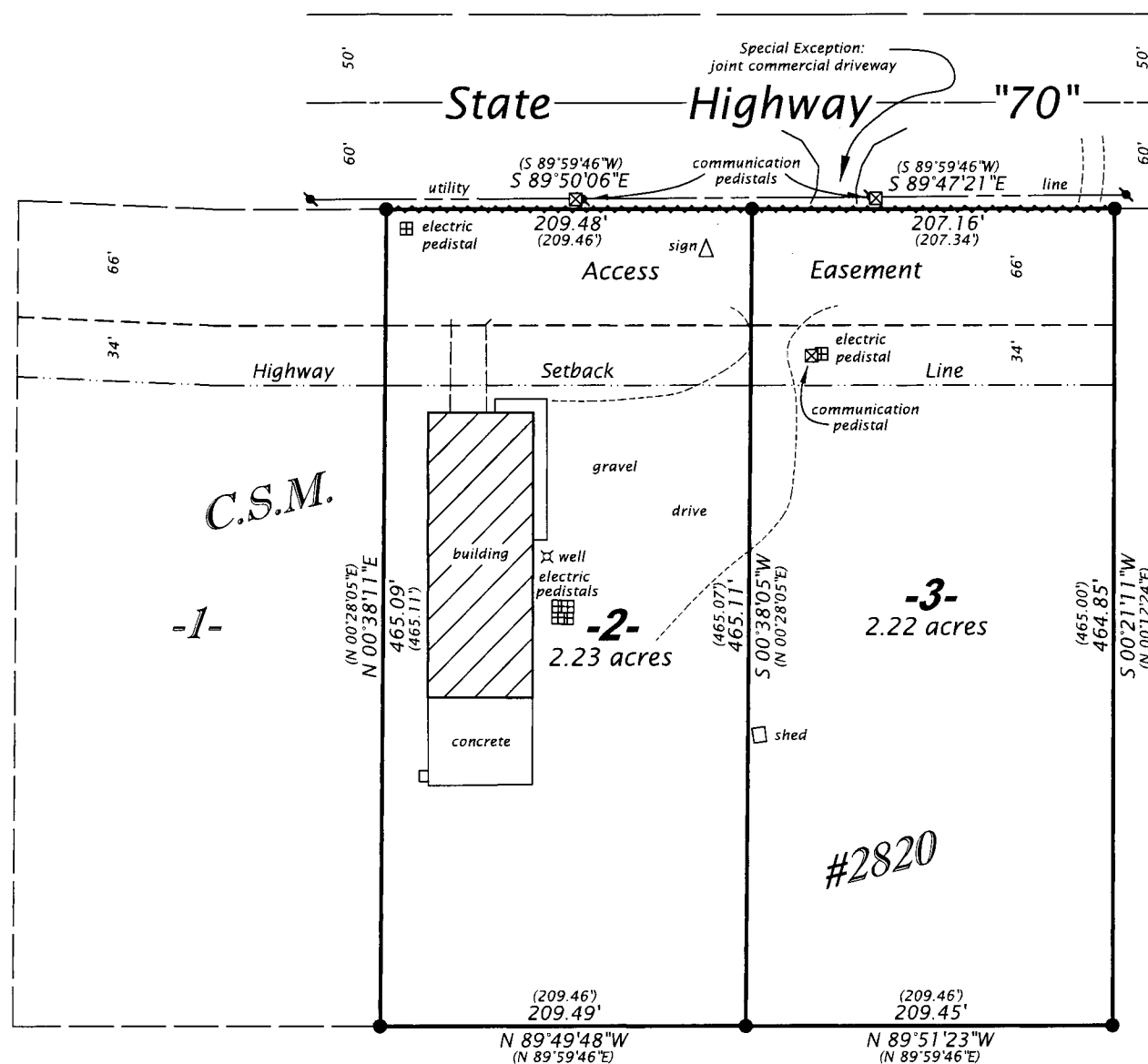

Bearings Oneida County Grid,
based on GPS survey data,
referenced to the east line
of Lot 3, C.S.M. #2820
bearing S 00°21'11"W.

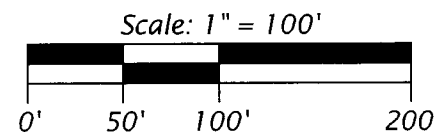

LEGEND

- = 1.0" dia. iron pipe previously set by W.S.I.
- () = previously recorded bearing and distance
- = no vehicular access

WILDERNESS SURVEYING, INC.

Post Office Box 1111 - 8793 Earls Court
Minocqua, Wisconsin 54548-1111

Telephone (715) 356-5100 - www.wildernesssurveying.com

Map Number: 18 - 231CC

File Number: 9 - 8 - 396

Drafted by: A. Rein

Revisions: