

MAP # **A 3519** ✓

DATE FILED **7-30-2019**

BY **SC**

DESCR.

ONEIDA CO. SURVEYOR'S **OFFICE**

LOT 8
of
CERTIFIED SURVEY MAP NO. 3710
recorded in
Volume 16 Certified Survey Maps, page 3710
being part of
GOV'T. LOT 5
SECTION 15, T38N, R7E
Town of Lake Tomahawk
Oneida County, Wisconsin

SURVEYOR'S CERTIFICATE
I, Charles E. Winkler, Professional Land Surveyor No. S-1431, hereby certify that I have surveyed the property shown hereon; that this map represents an accurate survey of said property to the best of my knowledge and belief; that I have performed this survey by order of Herb Hash; and that I have complied with the requirements of Wisconsin Administrative Code A-E 7.

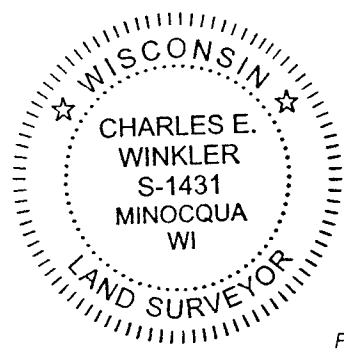

WILDERNESS SURVEYING, INC.

Charles E. Winkler
Professional Land Surveyor No. S-1431
Dated this 1st day of June, 2017
Revised: July 17, 2019, by direction of Steven Polley, to show existing foundation.
Field survey was completed on July 12, 2019.

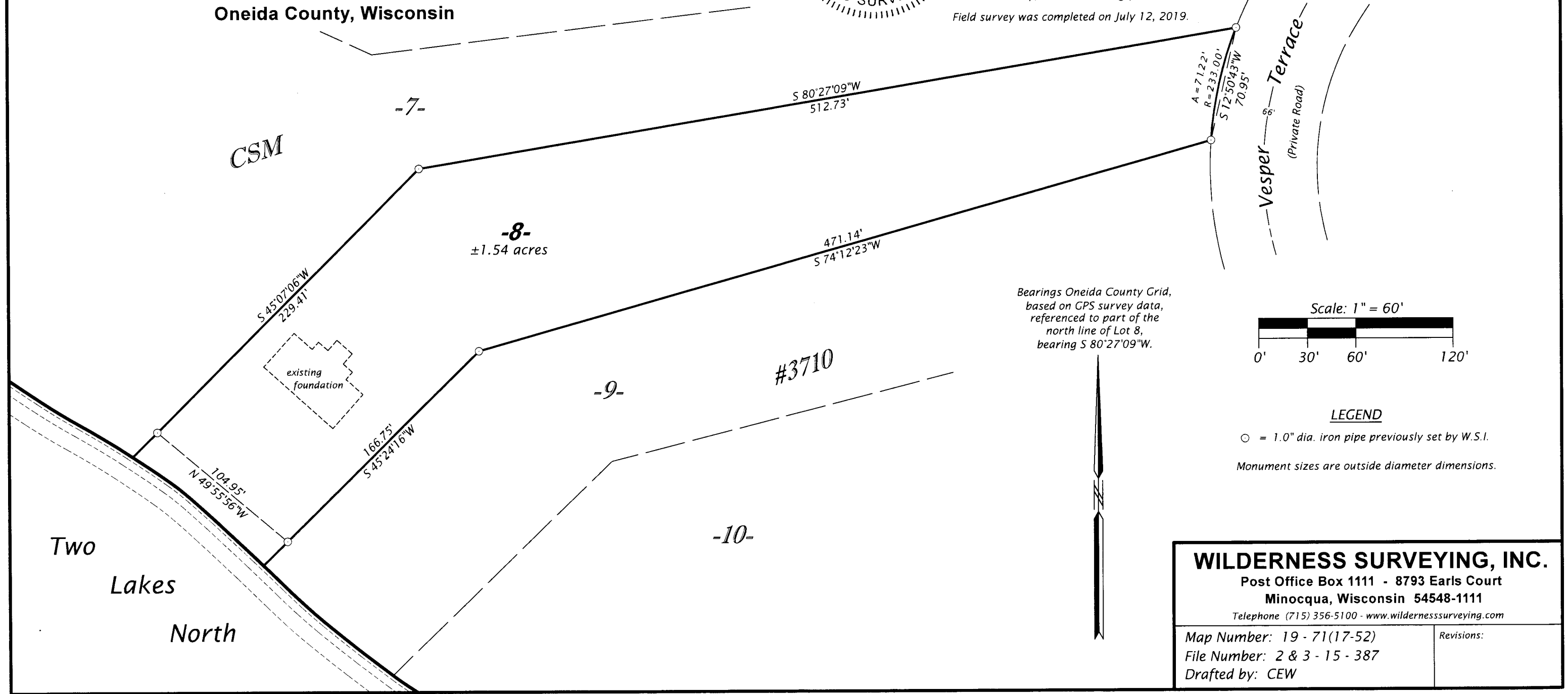

Bearings Oneida County Grid, based on GPS survey data, referenced to part of the north line of Lot 8, bearing S 80°27'09"W.

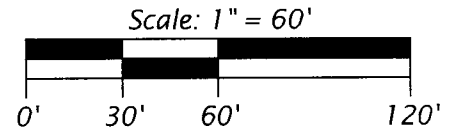

LEGEND
○ = 1.0" dia. iron pipe previously set by W.S.I.
Monument sizes are outside diameter dimensions.

WILDERNESS SURVEYING, INC.
Post Office Box 1111 - 8793 Earls Court
Minocqua, Wisconsin 54548-1111
Telephone (715) 356-5100 - www.wildernesssurveying.com

Map Number: 19 - 71(17-52)	Revisions:
File Number: 2 & 3 - 15 - 387	
Drafted by: CEW	