

MAP # **A 3520** ✓  
 DATE **7-30-2019**  
 SC  
 ONEIDA CO. SURVEYOR'S OFFICE

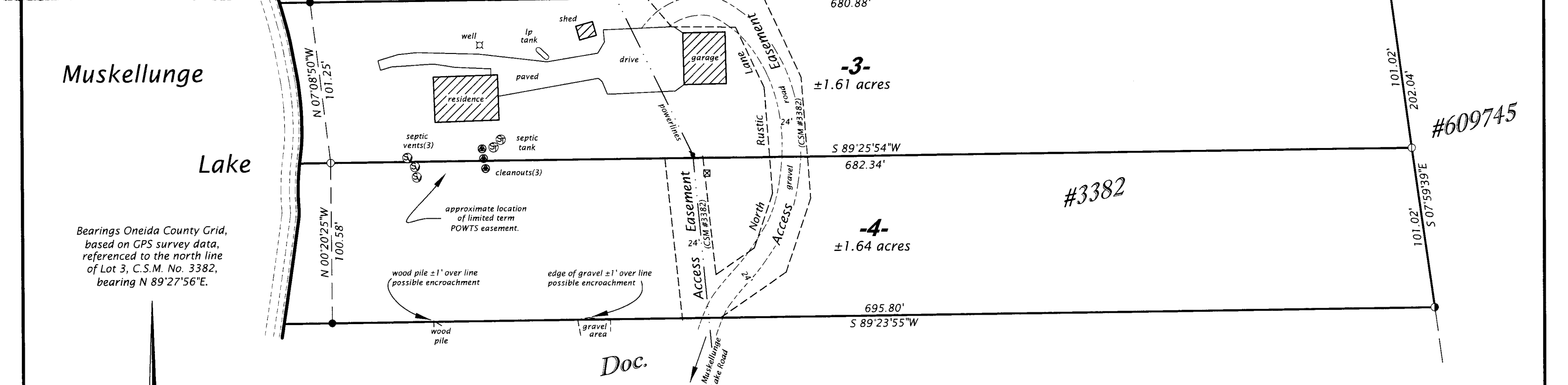

Muskellunge

Lake

Bearings Oneida County Grid,  
 based on GPS survey data,  
 referenced to the north line  
 of Lot 3, C.S.M. No. 3382,  
 bearing N 89°27'56"E.

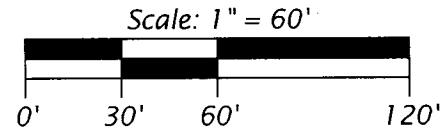
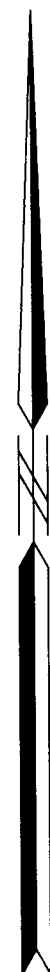

- LEGEND**
- = 1.25" dia. iron pipe found in place
  - ⊙ = 1.0" dia. iron pipe found in place
  - ⊕ = 1.0" dia. iron pipe previously set by W.S.I.
  - ⊠ = communication pedestal
- Other corner monuments are as noted.

**LOTS 3 & 4**  
 of  
**Certified Survey Map No. 3382**  
 recorded in  
**Volume 15 C.S.M., page 3382**  
 being part of  
**GOV'T. LOT 2**  
**SECTION 10, T38N, R8E**  
 Town of Newbold  
 Oneida County, Wisconsin

**SURVEYOR'S CERTIFICATE**  
 I, James D. Rein, Professional Land Surveyor No. S-1234, hereby certify that I have surveyed the property shown hereon; that this map represents an accurate survey of said property to the best of my knowledge and belief; that I have performed this survey by order of Gale Lemke; and that I have complied with the requirements of Wisconsin Administrative Code A-E 7.

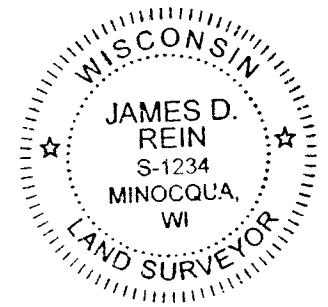

**WILDERNESS SURVEYING, INC.**

*James D. Rein*  
 Professional Land Surveyor No. S-1234  
 Dated this 12th day of July, 2019  
 Revised: July 17, 2019, to revise parcel areas.

Field survey was completed on June 21, 2019.

**WILDERNESS SURVEYING, INC.**  
 Post Office Box 1111 - 8793 Earls Court  
 Minocqua, Wisconsin 54548-1111  
 Telephone (715) 356-5100 - www.wildernesssurveying.com

Map Number: 19 - 80 File Number: 8 - 10 - 388 Drafted by: A. Rein	Revisions: July 17, 2019; revise parcel areas
---	---