

Record Bearings:  
Referenced to the southeast line  
of Lot 2, CSM No. 1544  
as bearing S 41°52'04"W

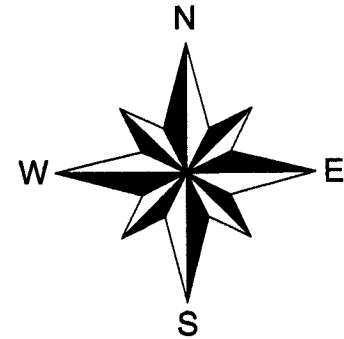

- △ Computed position
- 1" dia. iron pipe set
- ⊗ 1" dia. iron pipe found
- ( ) Bearing or distance of record

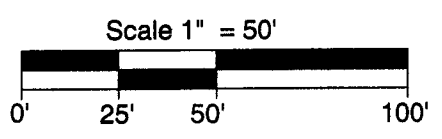

CSM NO. 1544

Cranberry Lake

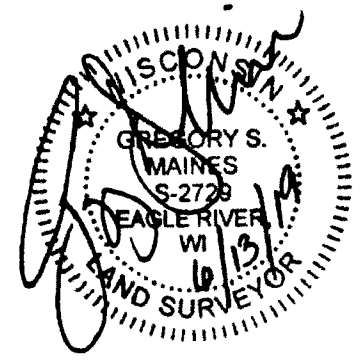

I hereby certify that I have surveyed the property line shown hereon; that this map represents an accurate survey of said property line to the best of my knowledge and belief; and that I have complied with the applicable requirements of the Wisconsin Administrative Code Section A-E 7.

Notes:

1. Fieldwork completed on June 13, 2019.
2. It appears the easement description recorded in Document No. 503751 lacks the first two metes and bounds calls around the exterior of said easement and also contains an error in the bearing direction on the third call, the easement depicted on this map is based on OCS Map No. L1632, which we believe represents the intent of Document No. 503751.

Doc. No. 784890

Easement described in Doc. No. 503751 shown on OCS Map No. L1632 (See Note # 2 & Easement Detail)

CSM NO. 1545

Easement Detail (1" = 20')

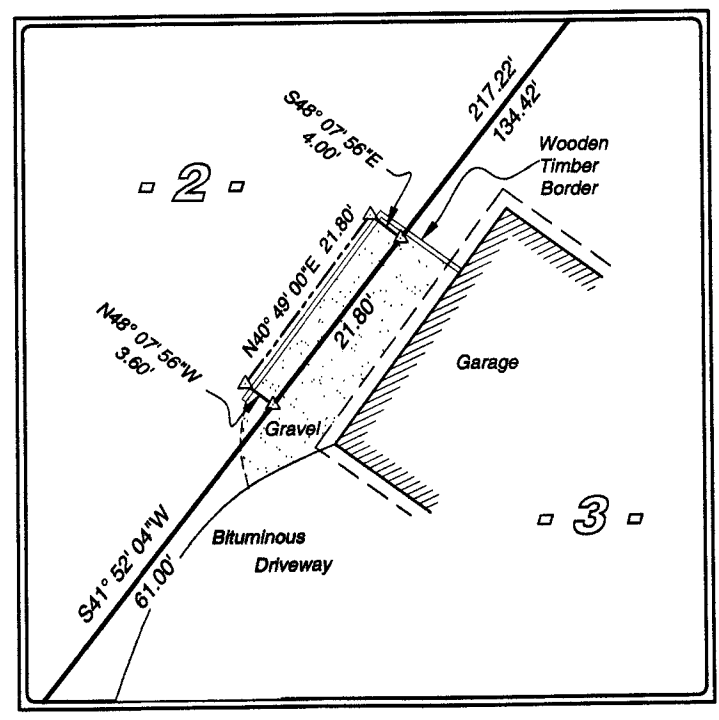

Meta

Town Road

Lake

Road

MAP # A3527 ✓  
 DATE 8-19-2019  
 BY SC

ONEIDA CO. SURVEYOR'S OFFICE

SCALE: 1" = 50'  
 JOB #: 2019083  
 DRAWN BY: LWV  
 DATE: 06/13/2019  
 SHEET 1 OF 1

CLIENT: Jean Petras

The Southeast Line of Lot 2  
 CSM No. 1544, Recorded in  
 Volume 6 Certified Surveys, Page 1544  
 being part of Government Lot 2  
 Section 6, T 39 N, R 11 E  
 Town of Three Lakes  
 Oneida County, Wisconsin

5230 Highway 70 West  
 Eagle River, WI 54521  
 Phone 715.479.2570  
 1573 Highway 51 North  
 Arbor Vitae, WI 54568  
 Phone 715.356.9485  
 mainesandassociates.com

