

A3529

A3529

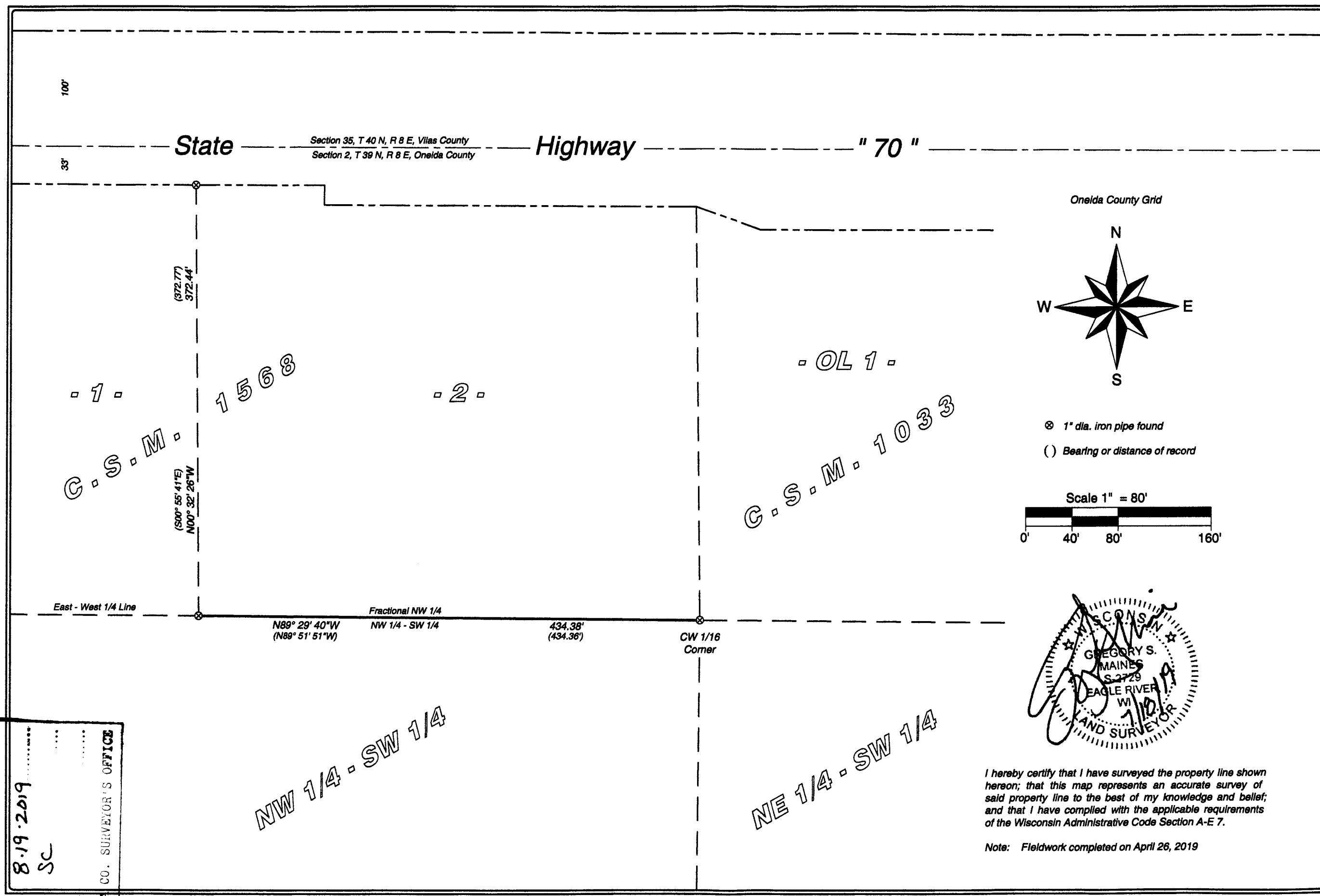

SCALE: 1" = 80'
 JOB #: 2019054
 DRAWN BY: LWV
 DATE: 07/18/2019
 SHEET 1 OF 1

CLIENT:
 Carl Surges

The South Line of Lot 2, CSM No. 1568
 recorded in Volume 6 Certified Surveys, Page 1568
 being part of the W 1/2 - Fractional NW 1/4
 Section 2, T 39 N, R 8 E
 Town of Newbold
 Oneida County, Wisconsin

5230 Highway 70 West
 Eagle River, WI 54521
 Phone 715.479.2570
 1573 Highway 51 North
 Arbor Vitae, WI 54568
 Phone 715.356.9485
 mainesandassociates.com

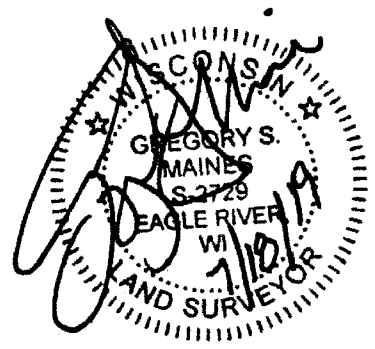
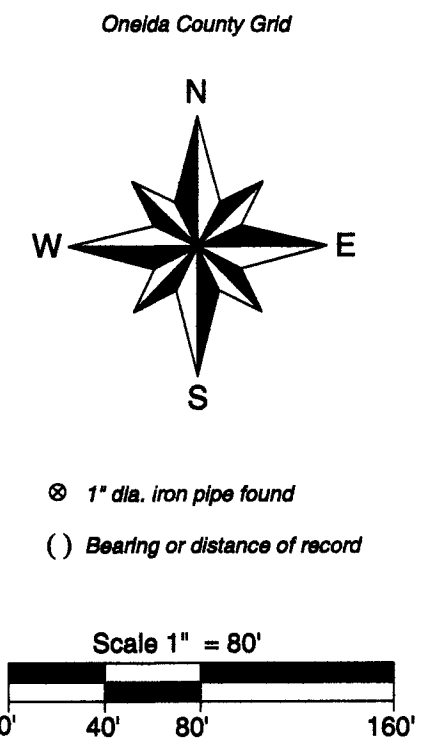

I hereby certify that I have surveyed the property line shown hereon; that this map represents an accurate survey of said property line to the best of my knowledge and belief; and that I have complied with the applicable requirements of the Wisconsin Administrative Code Section A-E 7.

Note: Fieldwork completed on April 26, 2019

MAP # A3529 ✓
 DATE 8.19.2019
 BY SC
 DEC
 ONEIDA CO. SURVEYOR'S OFFICE

NW 1/4 - SW 1/4

NE 1/4 - SW 1/4

A3529