

RECEIVED & FILED #.....
 Oneida County Surveyor's Office
 Date... MAR. 6... 1987
 By... M. G. Z.
 OCS Area #.....

PART OF THE SW.1/4, SW.1/4, SEC. 3, T. 37N., R. 9.E., ONEIDA COUNTY, WI.

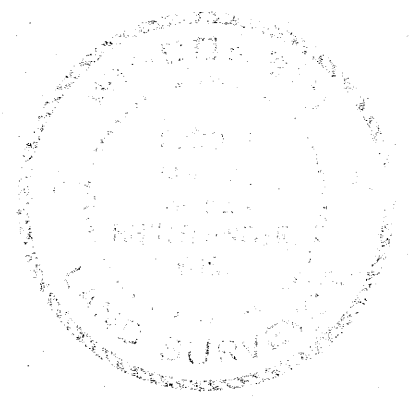
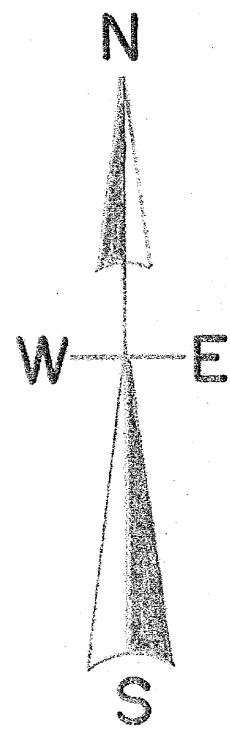

Todd Loftus
 10/10/1986

I, Todd Loftus, Registered Land Surveyor hereby certify that I have surveyed the property shown hereon, that this map represents an accurate survey of said property to the best of my knowledge & belief, that I have performed this survey by order of Todd Allgood and that I have complied with the applicable requirements of the Wisconsin Administrative Code A-E 5.01.

North is referenced to the East line of the SW, SW, assumed to bear N 1° 12' 55" W.

LEGEND

- ⊙ SUBDIVISIONAL MON.
- ⊙ IRON PIPE FOUND
- ⊙ IRON PIPE SET
(BEARING & DIST. OF RECORD)

SCALE

1" = 100'

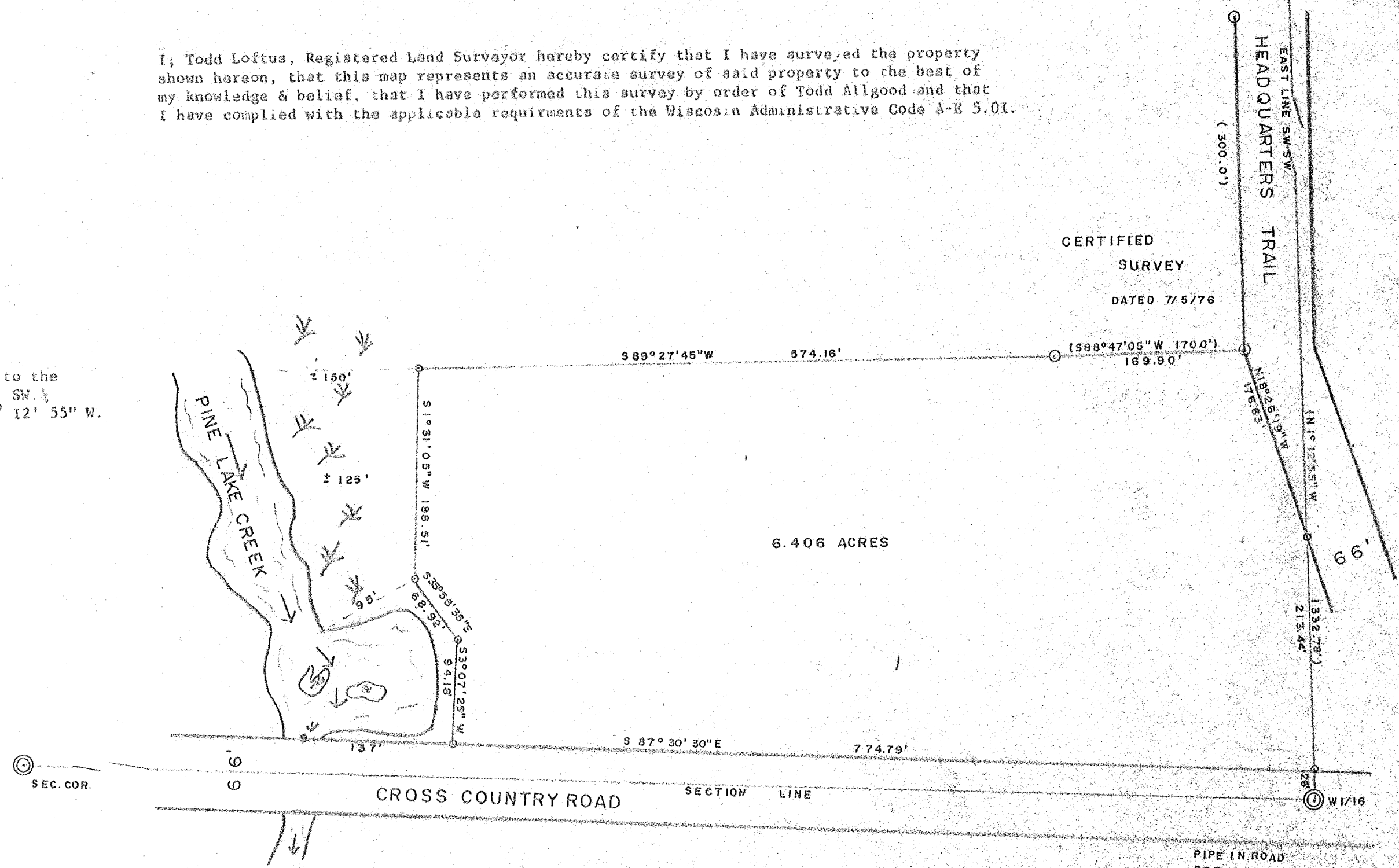

⊙ SW 1/16
 IRON PIPE
 BRASS CAP
 TAM. 7" N 78° W 44'

PIPE IN ROAD
 REF. COR. 16.5' NORTH