

MAP # **A3530** ✓
 DATE F **8-29-2019**.....
 BY **SC**.....
 DESC.....
 ONEIDA CO. SURVEYOR'S OFFICE

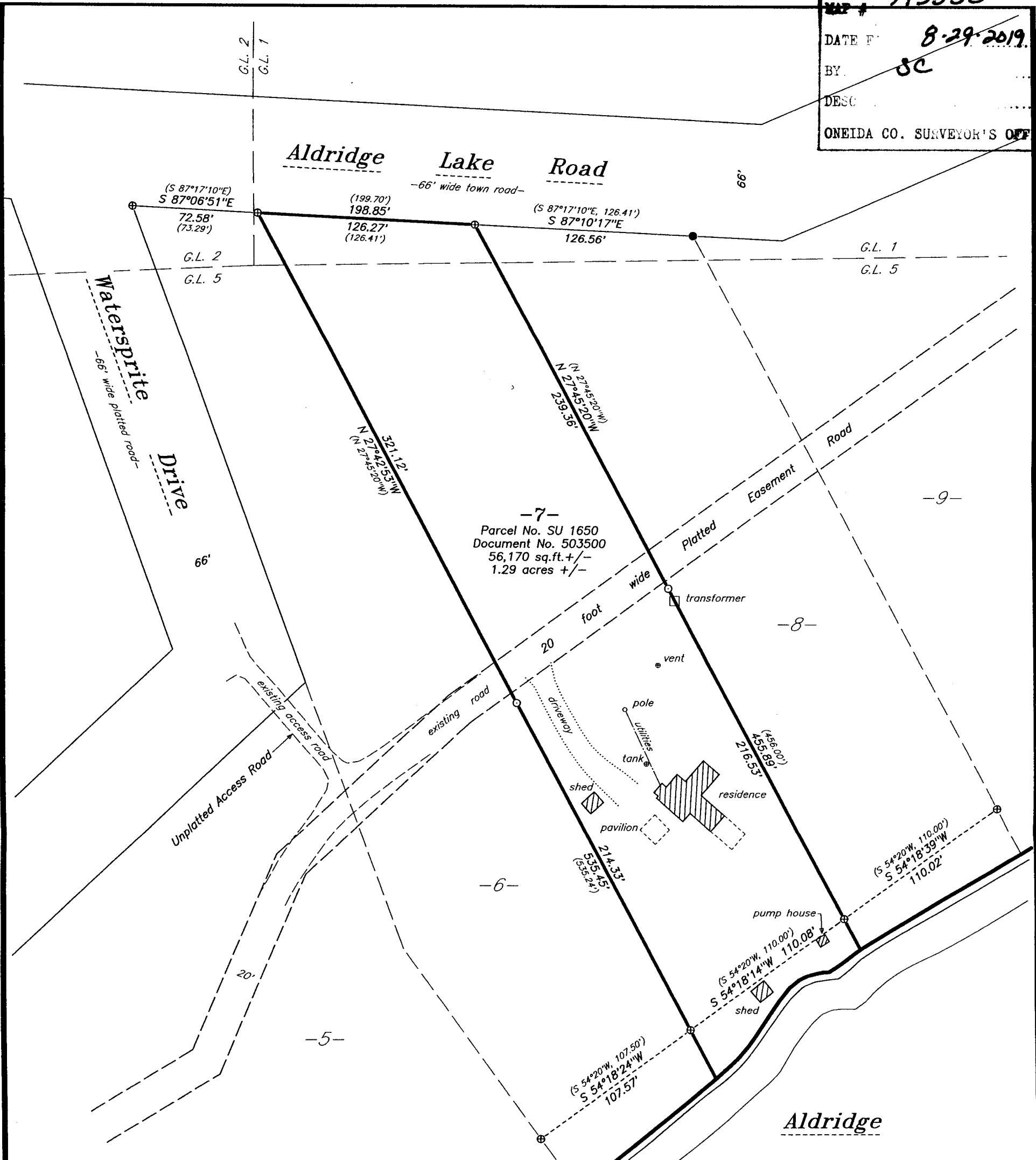

RECORD BEARINGS ASSUMED:
 referenced to the east line of Lot 7 shown hereon per the recorded plat of Watersprite which bears N 27°45'20"W

- LEGEND:**
- 1.0" diameter x 18" long iron pipe set on line
 - 0.75" diameter iron rod found in place
 - ⊕ 1.25" diameter iron pipe found in place
 - () bearing and/or distance per the recorded plat thereof

SURVEYOR'S NOTE:
 Pursuant to Chapter A-E 7 of the Wisconsin Administrative Code, the client or his/her representative has agreed to waive the requirement of a tie to a line of the U.S. Public Land Survey System.

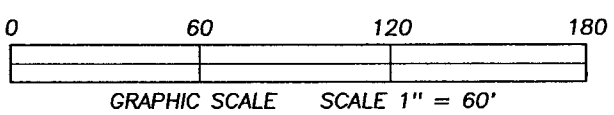
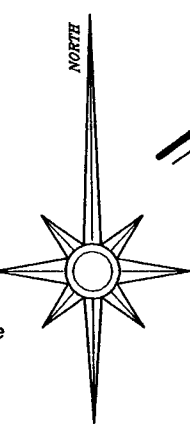

SURVEYOR'S CERTIFICATE:
 I, David A. Konopacky, hereby certify that I have surveyed the parcel of land shown hereon; that this map represents an accurate survey of said lands to the best of my knowledge and belief; and that I have complied with the applicable requirements of the Wisconsin Administrative Code Section A-E 7.

David A. Konopacky
 David A. Konopacky
 Professional Land Surveyor No. 2566

9-6-18
 Date



Lot 7
 of the recorded plat of
"WATERSPRITE"
 recorded in Vol. 10 Plats, Page 45
 as Document No. 000445
 located in part of
Government Lots 1, 2 & 5
Section 13, T39N, R9E
 Sugar Camp Township
 Oneida County, Wisconsin

Robert & Juanita Garcia
 235 N Grove Street
 Carpentersville, IL 60110

Map Scale: 1" = 60' Date: 09/06/18 Drafted by: DAK
 Project No. **5500** **NORTHWOODS SURVEYING**
 P.O. BOX 1002, LAND O'LAKES, WISCONSIN 54540