

Thoroughfare
 -Channel to Tomahawk Lake-

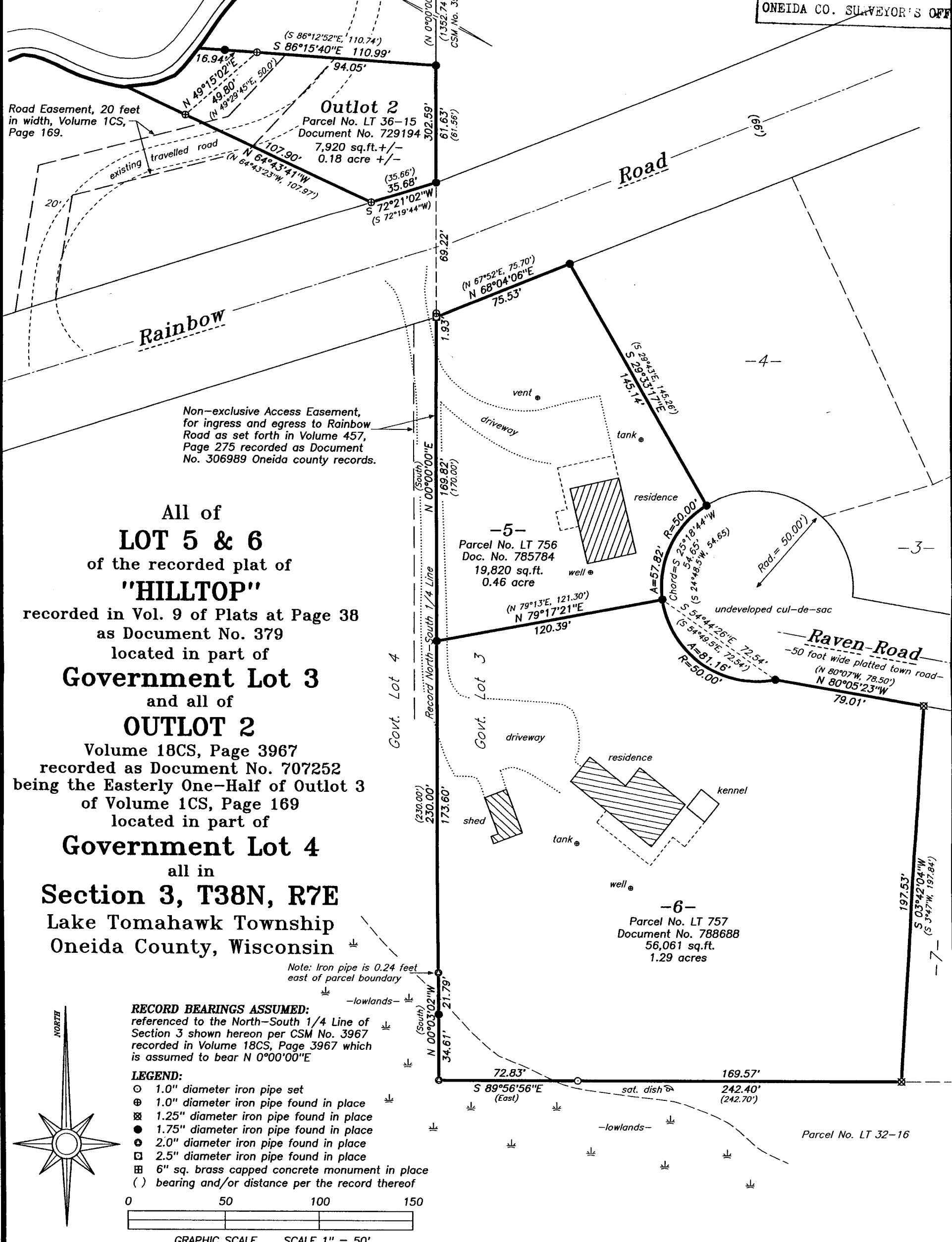

All of
LOT 5 & 6
 of the recorded plat of
"HILLTOP"
 recorded in Vol. 9 of Plats at Page 38
 as Document No. 379
 located in part of
Government Lot 3
 and all of
OUTLOT 2
 Volume 18CS, Page 3967
 recorded as Document No. 707252
 being the Easterly One-Half of Outlot 3
 of Volume 1CS, Page 169
 located in part of
Government Lot 4
 all in
Section 3, T38N, R7E
 Lake Tomahawk Township
 Oneida County, Wisconsin

Non-exclusive Access Easement,
 for ingress and egress to Rainbow
 Road as set forth in Volume 457,
 Page 275 recorded as Document
 No. 306989 Oneida county records.

RECORD BEARINGS ASSUMED:
 referenced to the North-South 1/4 Line of
 Section 3 shown hereon per CSM No. 3967
 recorded in Volume 18CS, Page 3967 which
 is assumed to bear N 0°00'00"E

LEGEND:
 ○ 1.0" diameter iron pipe set
 ⊗ 1.0" diameter iron pipe found in place
 ⊕ 1.25" diameter iron pipe found in place
 ● 1.75" diameter iron pipe found in place
 ⊙ 2.0" diameter iron pipe found in place
 ⊠ 2.5" diameter iron pipe found in place
 ⊞ 6" sq. brass capped concrete monument in place
 () bearing and/or distance per the record thereof

0 50 100 150
 GRAPHIC SCALE SCALE 1" = 50'

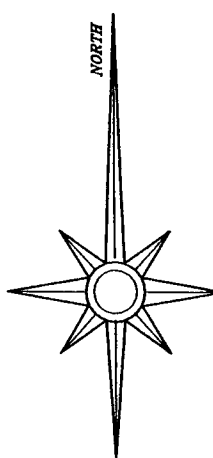

Note: Iron pipe is 0.24 feet
 east of parcel boundary

SURVEYOR'S CERTIFICATE:
 I, David A. Konopacky, hereby certify that I have surveyed the parcel
 of land shown hereon; that this map represents an accurate survey of
 said lands to the best of my knowledge and belief; and that I have
 complied with the applicable requirements of the Wisconsin Administrative
 Code Section A-E 7.

David A. Konopacky
 David A. Konopacky
 Professional Land Surveyor No. 2566

11-29-18
 Date



Charles Leiby
 N5374 Cemetery Road
 Manawa, WI 54949

Map Scale: 1" = 50' Date: 11/29/18 Drafted by: DAK
 Project No. **5518** NORTHWOODS SURVEYING
 P.O. BOX 1002, LAND O'LAKES, WISCONSIN 54540