

MAP # A 3532 ✓
8-29-2019
SC
ONEIDA CO. SURVEYOR'S OFFICE

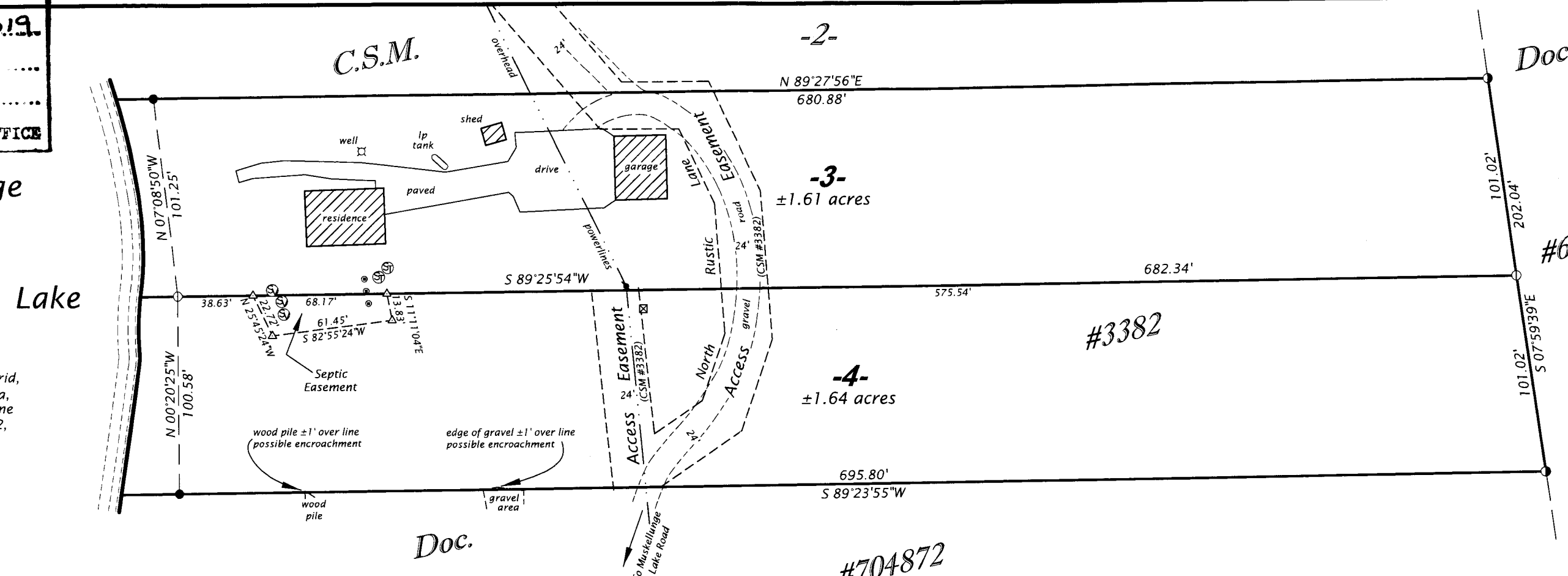

Bearings Oneida County Grid, based on GPS survey data, referenced to the north line of Lot 3, C.S.M. No. 3382, bearing N 89°27'56"E.

SEPTIC EASEMENT (Map No. 19-80rev)

An easement, for the purpose of septic tank effluent disposal, for the benefit of the parcel to the north, in Government Lot 2, Section 10, Township 38 North, Range 8 East, Town of Newbold, Oneida County, Wisconsin, being the "Septic Easement", shown on Map No. 19-80rev, by Wilderness Surveying, Inc., dated July 17, 2019 and last revised August 20, 2019, more particularly described as follows:

Commencing at the northeast corner of Lot 4 of Certified Survey Map Number 3382, marked by an iron pipe; thence S 89°25'54"W for a distance of 575.54 feet along the north line of said Lot 4 to the place of beginning of said easement.

Thence S 11°11'04"E for a distance of 13.83 feet; thence S 82°55'24"W for a distance of 61.45 feet; thence N 25°45'24"W for a distance of 22.72 feet to the north line of Lot 4 of said Certified Survey Map Number 3382; thence N 89°25'54"E for a distance of 68.17 feet along the north line of Lot 4 of said Certified Survey Map Number 3382 to the place of beginning.

LOTS 3 & 4
of
Certified Survey Map No. 3382
recorded in
Volume 15 C.S.M., page 3382
being part of
GOV'T. LOT 2
SECTION 10, T38N, R8E
Town of Newbold
Oneida County, Wisconsin

SURVEYOR'S CERTIFICATE
I, James D. Rein, Professional Land Surveyor No. S-1234, hereby certify that I have surveyed the property shown hereon; that this map represents an accurate survey of said property to the best of my knowledge and belief; that I have performed this survey by order of Gale Lemke; and that I have complied with the requirements of Wisconsin Administrative Code A-E 7.

WILDERNESS SURVEYING, INC.

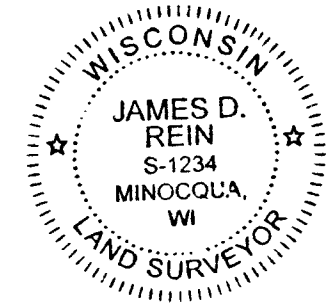

Professional Land Surveyor No. S-1234
Dated this 12th day of July, 2019
Revised: July 17, 2019, to revise parcel areas.
Revised: August 20, 2019, to show septic easement
Field survey was completed on June 21, 2019.

LEGEND

- = 1.25" dia. iron pipe found in place
 - = 1.0" dia. iron pipe found in place
 - ⊙ = 1.0" dia. iron pipe previously set by W.S.I.
 - △ = computed position, not monumented
 - ⊠ = communication pedestal
 - ⊕ = septic tank
 - ⊖ = septic vent
 - = septic observation pipe
- Other corner monuments are as noted.

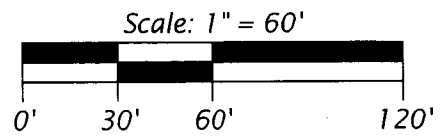

WILDERNESS SURVEYING, INC.
Post Office Box 1111 - 8793 Earls Court
Minocqua, Wisconsin 54548-1111
Telephone (715) 356-5100 - www.wildernesssurveying.com

Map Number: 19 - 80rev
File Number: 8 - 10 - 388
Drafted by: A. Rein

Revisions: 7/17/19
8/20/19