

A 3534

ONEIDA CO. SURVEYOR'S OFFICE
8-29-2019
A3534

Shishebogama

Lake

Part of
Government Lot 1
Section 10, T39N, R5E
Minocqua Township
Oneida County, Wisconsin

RECORD BEARINGS ASSUMED:
referenced to the north line of the lands shown
hereon per CSM No. 642 which is assumed to bear
N 61°53'45"W.

- LEGEND:
- ⊗ 1.0" diameter axle shaft found in place
 - ⊕ 2.0" diameter iron pipe found in place
 - 3.0" diameter iron ornament pipe found in place
 - ⊠ 3.0" diameter capped aluminum monument in place
 - () bearing and/or distance per Document No. 650923
 - { } bearing and/or distance per adjacent CSM's

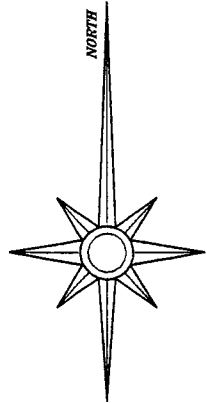
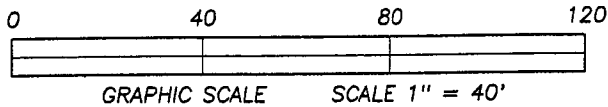

Joseph & Luke John Davignon
244 Florence Avenue
Inverness, IL 60010

Map Scale: 1" = 40' Date: 08/03/19 Drafted by: DAK

Project No. 5553 NORTHWOODS SURVEYING
P.O. BOX 1002, LAND O'LAKES, WISCONSIN 54540

Shoreview Drive
(Old Hwy. 70)

-MARRS-
Parcel No. MI 1700-16
Lot 2, CSM No. 642
Document No. 776325

Parcel No. MI 1700-B
Document No. 650923
32,550 sq.ft. +/-
0.75 acres +/-

-BERIGAN-
Parcel No. MI 1700-5
Lot 2, CSM No. 689
Document No. 433388

-GERUM-
Parcel No. MI 1716-2
Document No. 553432



SURVEYOR'S CERTIFICATE:

I, David A. Konopacky, hereby certify that I have surveyed the parcel of land shown hereon; that this map represents an accurate survey of said lands to the best of my knowledge and belief; and that I have complied with the applicable requirements of the Wisconsin Administrative Code Section A-E 7.

DL
David A. Konopacky
Professional Land Surveyor No. 2566

8-3-19
Date

1/8th Corner
record southwest corner
of Government Lot 4

Approximate location of undeveloped Access Easement, 12 feet in width, as set forth in Volume 708 of Records on Page 585 recorded as Document No. 421843. Govt. Lot 4 SW-NW

Access Easement, 12 feet in width, over a portion of Government Lot 4, for ingress and egress to Gunderson Road as set forth in Volume 714 of Records on Page 316, recorded as Document No. 423814.

Access Easement, 12 feet in width, as set forth in Volume 708 of Records on Page 583, recorded as Document No. 421842.

Abandoned Access Easement, relocated and established by an agreement recorded in Volume 708 of Records on Page 583, recorded as Document No. 421482.

15' wide non-exclusive access easement per CSM No. 689 & Doc. No. 650923

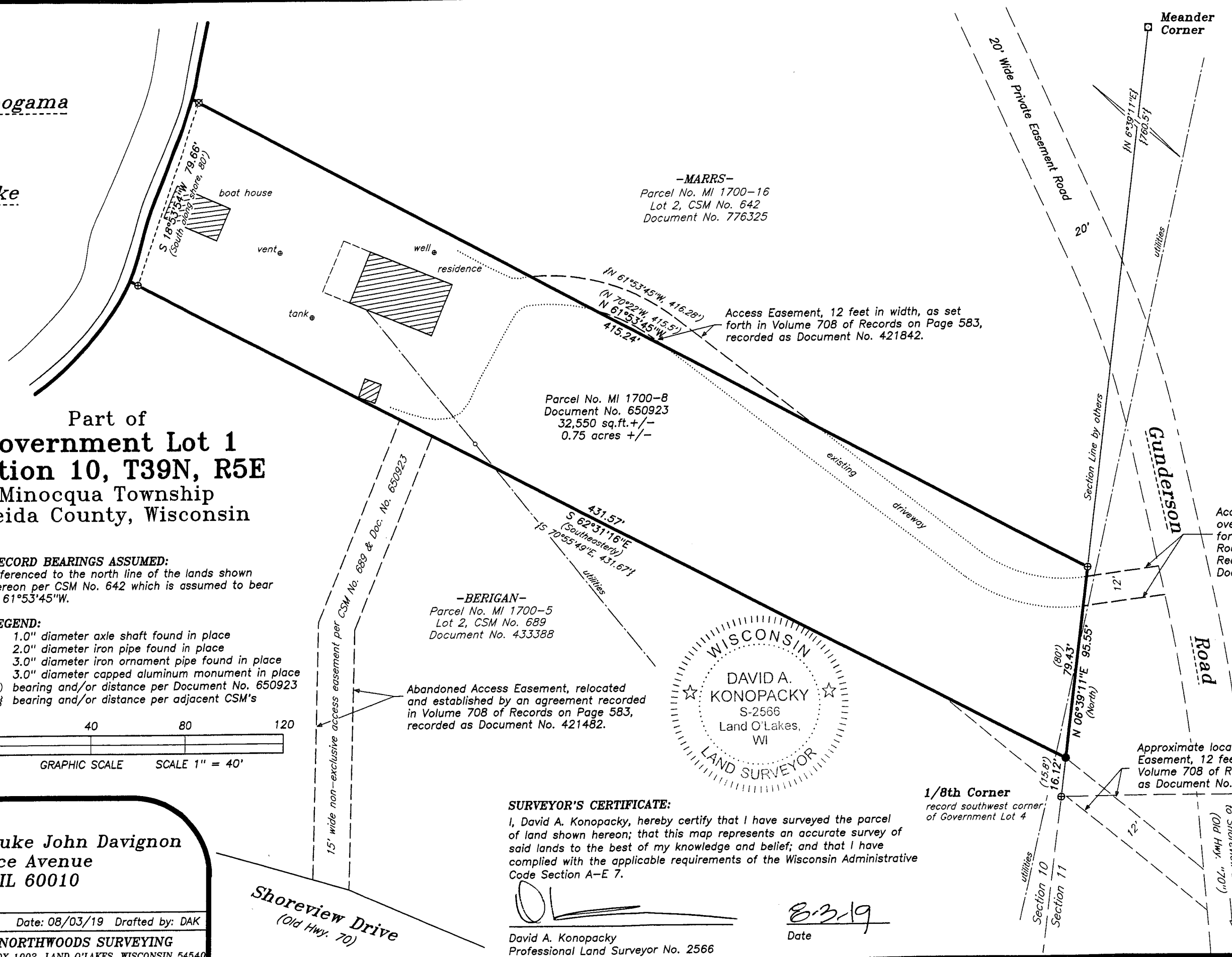

A3534