

MAP # A3535 ✓
 DATE 8-29-2019
 SC
 ONEIDA CO. SURVEYOR'S OFFICE

LOT 1, CSM 1985
 recorded as Document No. 472645
 located in part of the
Fractional NE 1/4
Section 4, T39N, R5E
 Minocqua Township
 Oneida County, Wisconsin

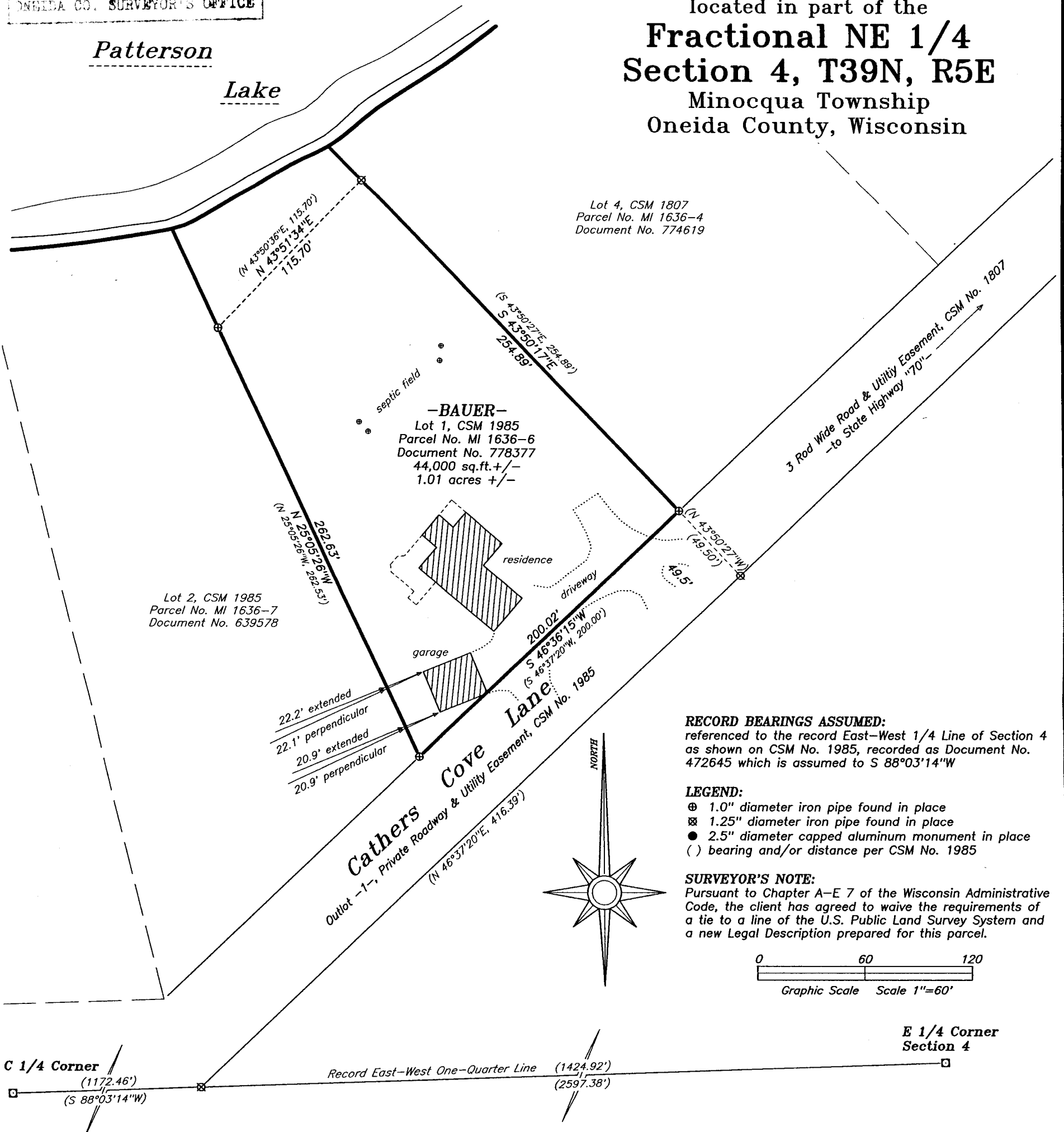

SURVEYOR'S CERTIFICATE:

I, David A. Konopacky, hereby certify that I have surveyed the parcel of land shown hereon; that this map represents an accurate survey of said lands to the best of my knowledge and belief; and that I have complied with the applicable requirements of the Wisconsin Administrative Code Section A-E 7.

David A. Konopacky
 Professional Land Surveyor No. 2566

6-7-19
 Date



Dale & Cynthia Bauer
 4284 S Victoria Court
 New Berlin, WI 53151

Map Scale: 1" = 60' Date: 06/07/19 Drafted by: DAK
 Project No. 5540 NORTHWOODS SURVEYING
 P.O. BOX 1002, LAND O'LAKES, WISCONSIN 54540