

MAP # A3536 ✓  
 DATE 8-29-2019  
 BY SC  
 DEC  
 ONEIDA CO. SURVEYOR'S OFFICE

All of the  
**East One-Half**  
 of the  
**Northeast One-Quarter**  
**Section 13, T38N, R6E**  
 Hazelhurst Township  
 Oneida County, Wisconsin

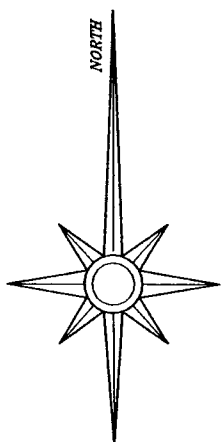
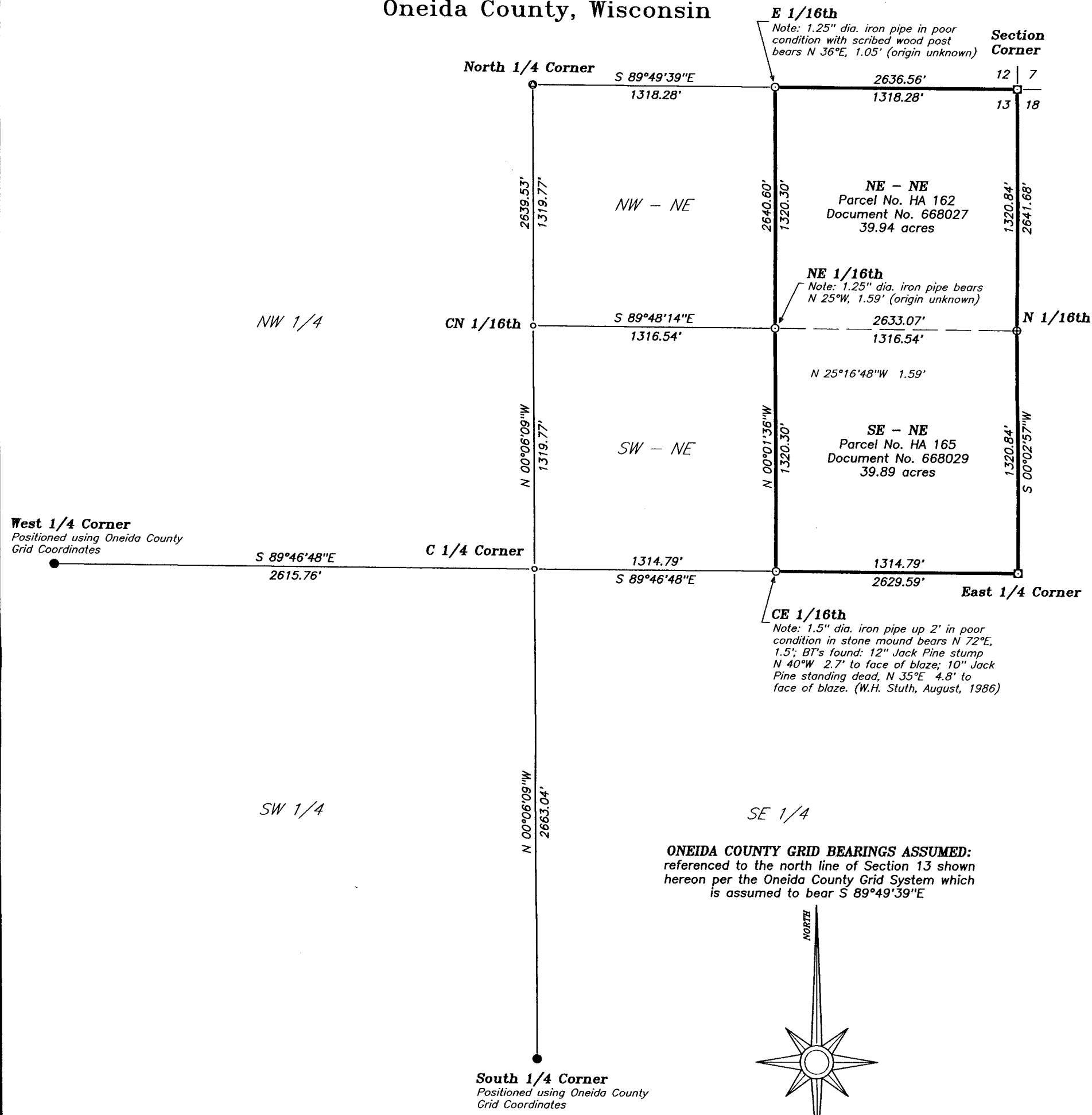

**LEGEND:**

- 3.0" diameter capped aluminum monument found in place
- 2.5" diameter brass capped iron pipe found in place
- 1.75" diameter iron pipe set
- ⊕ 1.25" diameter iron pipe found in place
- steel Berntsen survey pin found in place
- computed position, corner not set

0 60 120 180  
 GRAPHIC SCALE SCALE 1" = 60'

**SURVEYOR'S CERTIFICATE:**

I, David A. Konopacky, hereby certify that I have surveyed the parcel of land shown hereon; that this map represents an accurate survey of said lands to the best of my knowledge and belief; and that I have complied with the applicable requirements of the Wisconsin Administrative Code Section A-E 7.

*[Signature]*

David A. Konopacky  
 Professional Land Surveyor No. 2566

9-28-18  
 Date



**Tiger Timber, LLC**  
**Lake Kat Investments, LLC**  
 6859 Shore Drive South  
 Hazelhurst, WI 54531

Map Scale: 1" = 600' Date: 09/28/18 Drafted by: DAK  
 Project No. 10188 NORTHWOODS SURVEYING  
 P.O. BOX 1002, LAND O'LAKES, WISCONSIN 54540