

Lot 5 of Whispering Shores Subdivision  
 Part of the  
 Southeast 1/4 of the Northeast 1/4  
 SECTION 4, TOWNSHIP 37 NORTH, RANGE 11 EAST  
 Town of Piehl  
 Oneida County, Wisconsin

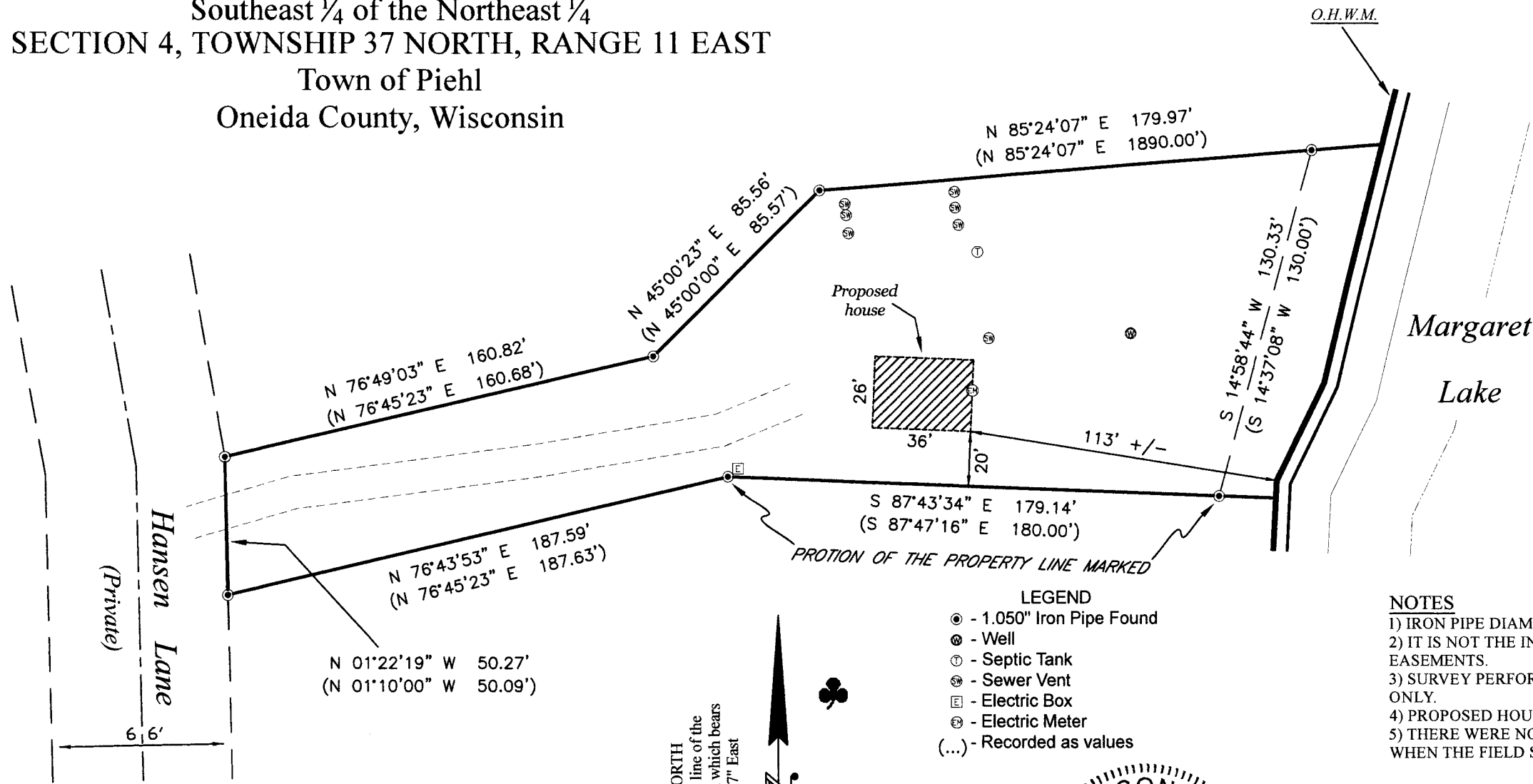

**SURVEYOR'S CERTIFICATE**  
 I, Benton A. McMullen, Wisconsin Professional Land Surveyor # S-2555, do hereby certify that I have surveyed and mapped the property shown hereon, and that I have complied with the applicable requirement of the Wisconsin Administrative Code Chapter A-E 7, and that this map represents a true and accurate survey of said property to the best of my knowledge and belief.

This survey was performed under the order of:  
 Samuel B. Taylor - FBO David & Michelle Goodall

O.H.W.M. (Ordinary High Water Mark)  
 (for reference only)  
 O.H.W.M. IS APPROXIMATE

ANY LAND BELOW THE O.H.W.M. OF A LAKE OR NAVIGABLE STREAM IS SUBJECT TO THE PUBLIC TRUST IN NAVIGABLE WATERS THAT IS ESTABLISHED UNDER ARTICLE IX, SECTION 1 OF THE STATE CONSTITUTION.

- LEGEND**
- ⊙ - 1.050" Iron Pipe Found
  - ⊗ - Well
  - ⊕ - Septic Tank
  - ⊙ - Sewer Vent
  - ⊞ - Electric Box
  - ⊙ - Electric Meter
  - (...) - Recorded as values

- NOTES**
- 1) IRON PIPE DIAMETERS GIVEN ARE OUTSIDE DIAMETERS.
  - 2) IT IS NOT THE INTENT OF THIS SURVEY MAP TO SHOW ALL EASEMENTS.
  - 3) SURVEY PERFORMED TO FLAG / MARK THE SOUTHERLY LINE ONLY.
  - 4) PROPOSED HOUSE STAKED PER CLIENT DIMENSIONS.
  - 5) THERE WERE NO PERMINENT BUILDINGS ON THIS PROPERTY WHEN THE FIELD SURVEY WAS PERFORMED.

FIELD SURVEY WORK COMPLETED ON  
 THE 30th DAY OF May, 2019

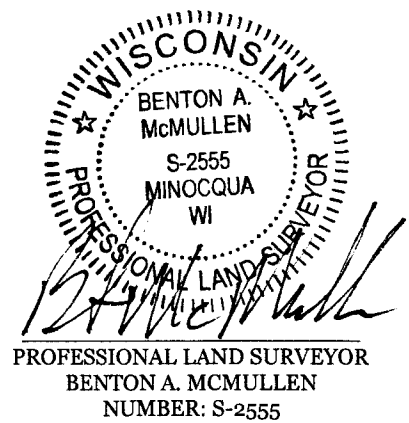
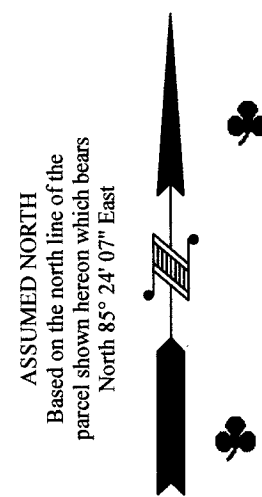
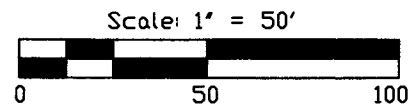

**MCMULLEN & ASSOCIATES, INCORPORATED**  
 "Your true north surveyors and soil testers"  
 PO BOX 51, MINOCQUA, WISCONSIN 54548  
 TELEPHONE (715) 356-3011

---

**"GOODALL SURVEY"**

DRAFTED BY: Benton A. McMullen	DATE: June 19, 2019
SCALE: 1" = 50'	JOB NBR: 219027
SHEET 1 OF 1 SHEETS	

MAP # A3543 ✓  
 9-19-19  
 SC  
 ONEIDA CO. ENGINEERING OFFICE