

Part of
 GOVERNMENT LOT 9, SECTION 14 and
 part of the
 NORTHEAST 1/4 of the NORTHEAST 1/4, SECTION 23
 TOWNSHIP 39 NORTH, RANGE 6 EAST
 Town of Minocqua
 Oneida County, Wisconsin

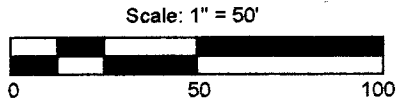

O.H.W.M. (Ordinary High Water Mark)
 (for reference only)
 O.H.W.M. IS APPROXIMATE

ANY LAND BELOW THE O.H.W.M. OF A LAKE OR
 NAVIGABLE STREAM IS SUBJECT TO THE PUBLIC TRUST IN
 NAVIGABLE WATERS THAT IS ESTABLISHED UNDER
 ARTICLE IX, SECTION 1 OF THE STATE CONSTITUTION.

MINOCQUA
 LAKE

- LEGEND**
- - 1.050" Iron Pipe Found
 - ⊙ - 1.660" Iron Pipe Found
 - - 3/4" Iron Bar Found
 - - 3.5" x 5" Concrete Monument Found
 - ▲ - Calculated Point (not monumented)
 - (...) - Recorded as values

ASSUMED NORTH
 Based on the northwesterly line of the
 parcel shown hereon which bears
 North 52° 56' 35" East

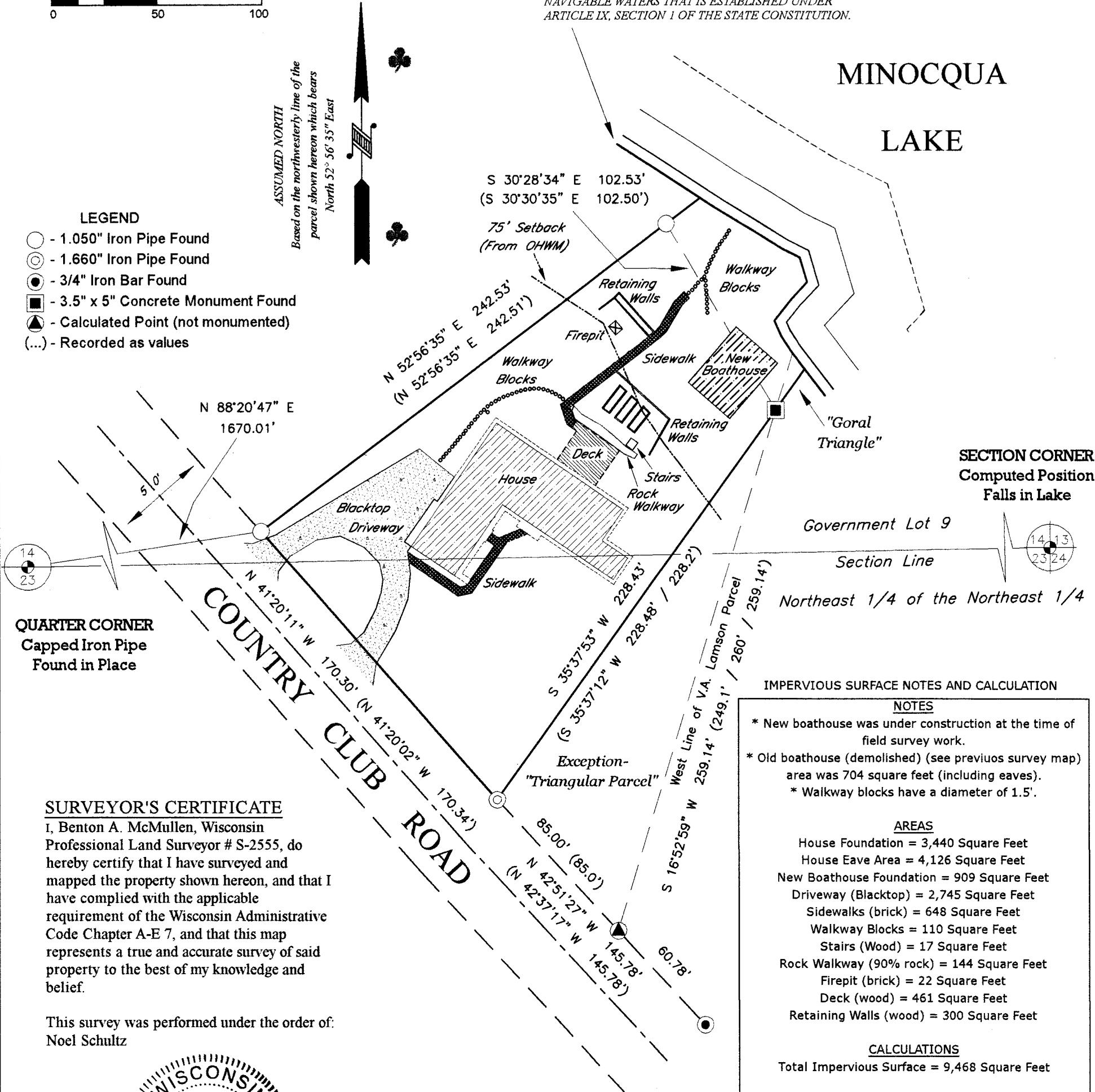

QUARTER CORNER
 Capped Iron Pipe
 Found in Place

SECTION CORNER
 Computed Position
 Falls in Lake

IMPERVIOUS SURFACE NOTES AND CALCULATION

NOTES

- * New boathouse was under construction at the time of field survey work.
- * Old boathouse (demolished) (see previous survey map) area was 704 square feet (including eaves).
- * Walkway blocks have a diameter of 1.5'.

AREAS

- House Foundation = 3,440 Square Feet
- House Eave Area = 4,126 Square Feet
- New Boathouse Foundation = 909 Square Feet
- Driveway (Blacktop) = 2,745 Square Feet
- Sidewalks (brick) = 648 Square Feet
- Walkway Blocks = 110 Square Feet
- Stairs (Wood) = 17 Square Feet
- Rock Walkway (90% rock) = 144 Square Feet
- Firepit (brick) = 22 Square Feet
- Deck (wood) = 461 Square Feet
- Retaining Walls (wood) = 300 Square Feet

CALCULATIONS

- Total Impervious Surface = 9,468 Square Feet
- Total Lot Area = 34,324 Square Feet
- Percent of Impervious Surface = 28%

SURVEYOR'S CERTIFICATE
 I, Benton A. McMullen, Wisconsin Professional Land Surveyor # S-2555, do hereby certify that I have surveyed and mapped the property shown hereon, and that I have complied with the applicable requirement of the Wisconsin Administrative Code Chapter A-E 7, and that this map represents a true and accurate survey of said property to the best of my knowledge and belief.

This survey was performed under the order of:
 Noel Schultz

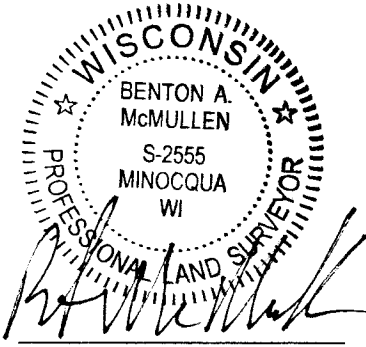

PROFESSIONAL LAND SURVEYOR
 BENTON A. MCMULLEN
 NUMBER: S-2555

REVISED: June 28, 2019
 Added impervious surfaces
 New boathouse
 Job No. 219030
 Field survey worked complete on
 June 28, 2019

- NOTES**
- 1) IRON PIPE DIAMETERS GIVEN ARE OUTSIDE DIAMETERS.
 - 2) IT IS NOT THE INTENT OF THIS SURVEY MAP TO SHOW ALL EASEMENTS.
 - 3) FLAGGED PARCEL LINES WITH SURVEYOR'S RIBBON ARE ONLY A REPRESENTATION OF THE PROPERTY LINE AND SHOULD NOT BE USED FOR CONSTRUCTION PURPOSES.
 - 4) THE DESCRIPTION FOR THIS PARCEL IS PROVIDED ON A SEPERATE SHEET.

FIELD SURVEY WORK COMPLETED ON
 THE 24th DAY OF August, 2017

MCMULLEN & ASSOCIATES, INCORPORATED
 "Your true north surveyors and soil testers"
 PO BOX 51, MINOCQUA, WISCONSIN 54548
 TELEPHONE (715) 356-3011

DRAFTED BY: Benton A. McMullen	DATE: September 6, 2017
SCALE: 1" = 50'	JOB NBR: 217040
SHEET 1 OF 1 SHEETS	