

MAP # A3545 ✓
 DATE FILED 10-8-2019
 BY SC
 ONEIDA CO. SURVEYOR'S OFFICE

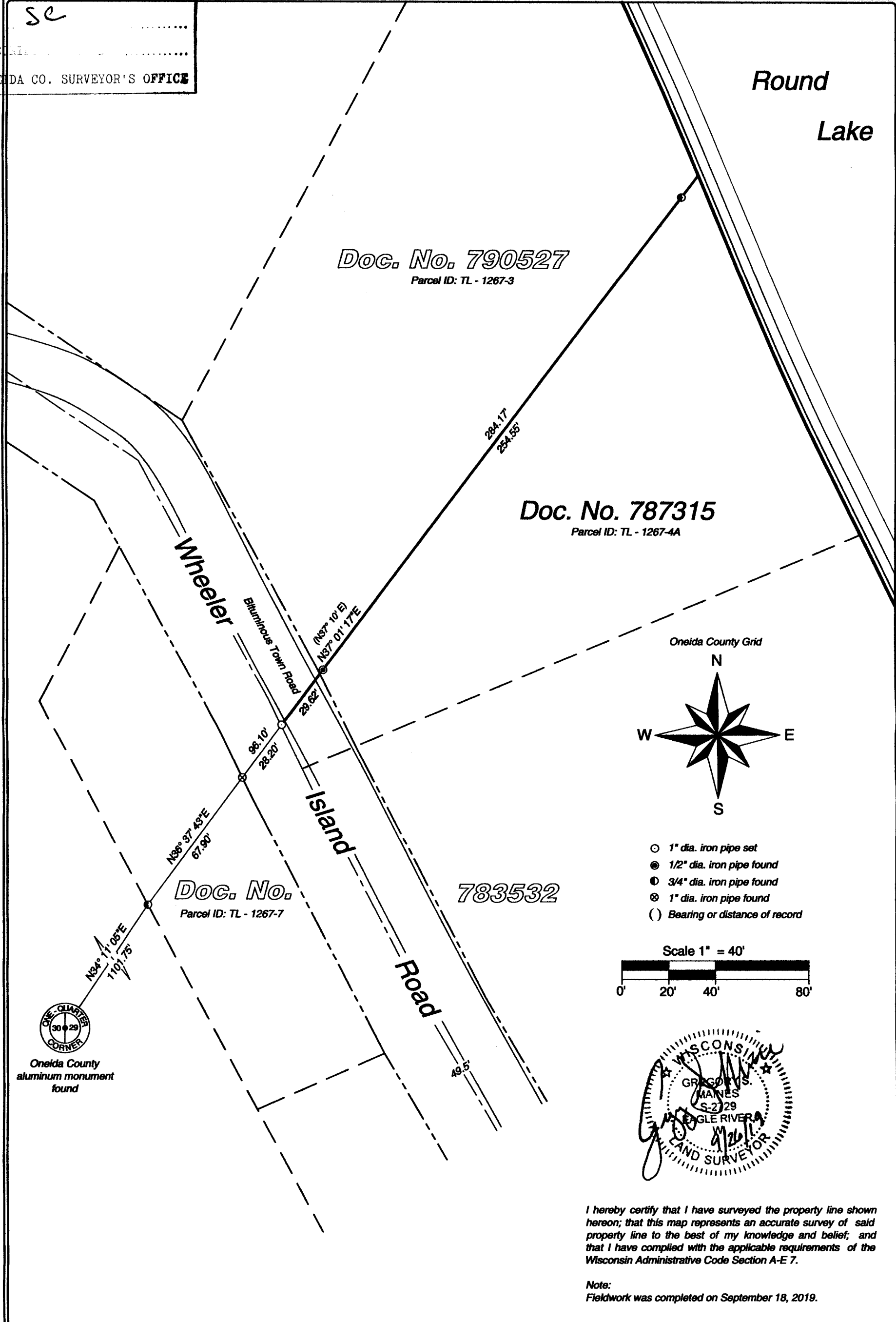

ONE-QUARTER CORNER
 30 29
 Oneida County aluminum monument found



I hereby certify that I have surveyed the property line shown hereon; that this map represents an accurate survey of said property line to the best of my knowledge and belief; and that I have complied with the applicable requirements of the Wisconsin Administrative Code Section A-E 7.

Note:
 Fieldwork was completed on September 18, 2019.

MAINES & ASSOCIATES
 Land Surveyors
 5230 Highway 70 West
 Eagle River, WI 54521
 Phone 715.479.2570
 1573 Highway 51 North
 Arbor Vitae, WI 54568
 Phone 715.356.9485
 mainesandassociates.com

The west line of Document No. 787315
 Being part of Government Lot 2
 Section 29, T 39 N, R 11 E
 Town of Three Lakes
 Oneida County, Wisconsin

CLIENT:
 Glen & Mary
 Roberts

SCALE: 1" = 40'
 JOB #: 2019143
 DRAWN BY: LWV
 DATE: 09/26/2019
 SHEET 1 OF 1