

A 3546

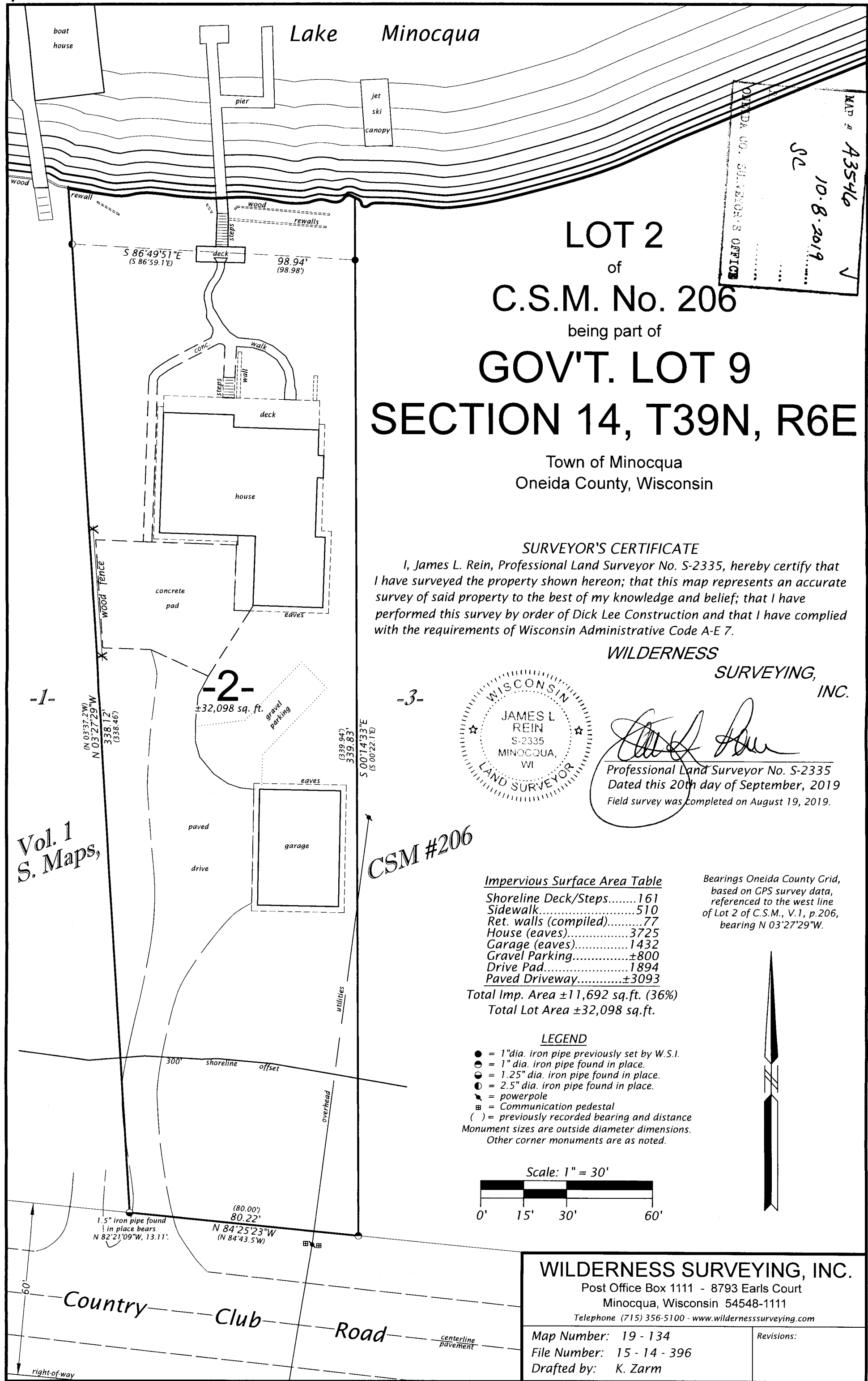

MAP # A3546
 10.8.2019
 ONIDA CO. SURVEYOR'S OFFICE

LOT 2
 of
C.S.M. No. 206
 being part of
GOV'T. LOT 9
SECTION 14, T39N, R6E

Town of Minocqua
 Oneida County, Wisconsin

SURVEYOR'S CERTIFICATE

I, James L. Rein, Professional Land Surveyor No. S-2335, hereby certify that I have surveyed the property shown hereon; that this map represents an accurate survey of said property to the best of my knowledge and belief; that I have performed this survey by order of Dick Lee Construction and that I have complied with the requirements of Wisconsin Administrative Code A-E 7.

WILDERNESS SURVEYING, INC.

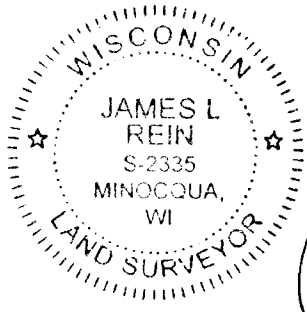

[Signature]
 Professional Land Surveyor No. S-2335
 Dated this 20th day of September, 2019
 Field survey was completed on August 19, 2019.

Impervious Surface Area Table

Shoreline Deck/Steps.....	161
Sidewalk.....	510
Ret. walls (compiled).....	77
House (eaves).....	3725
Garage (eaves).....	1432
Gravel Parking.....	±800
Drive Pad.....	1894
Paved Driveway.....	±3093

Total Imp. Area ±11,692 sq.ft. (36%)
 Total Lot Area ±32,098 sq.ft.

Bearings Oneida County Grid,
 based on GPS survey data,
 referenced to the west line
 of Lot 2 of C.S.M., V.1, p.206,
 bearing N 03°27'29"W.

LEGEND

- = 1" dia. iron pipe previously set by W.S.I.
 - = 1" dia. iron pipe found in place.
 - = 1.25" dia. iron pipe found in place.
 - = 2.5" dia. iron pipe found in place.
 - ⚡ = powerpole
 - ⊞ = Communication pedestal
 - () = previously recorded bearing and distance
- Monument sizes are outside diameter dimensions.
 Other corner monuments are as noted.

Scale: 1" = 30'

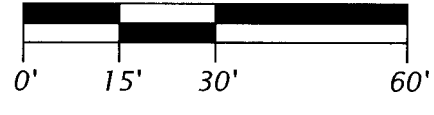

Vol. 1
 S. Maps,

CSM #206

WILDERNESS SURVEYING, INC.

Post Office Box 1111 - 8793 Earls Court
 Minocqua, Wisconsin 54548-1111
 Telephone (715) 356-5100 - www.wildernesssurveying.com

Map Number: 19 - 134
 File Number: 15 - 14 - 396
 Drafted by: K. Zarm

Revisions:

A 3546

A3546