

SE
ONEIDA CO. SURVEYOR'S OFFICE

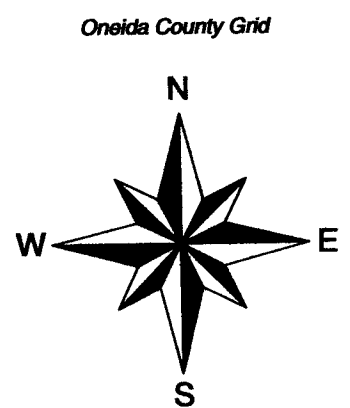

- △ Computed position
- ⊗ 1" dia. iron pipe found
- () Bearing or distance of record

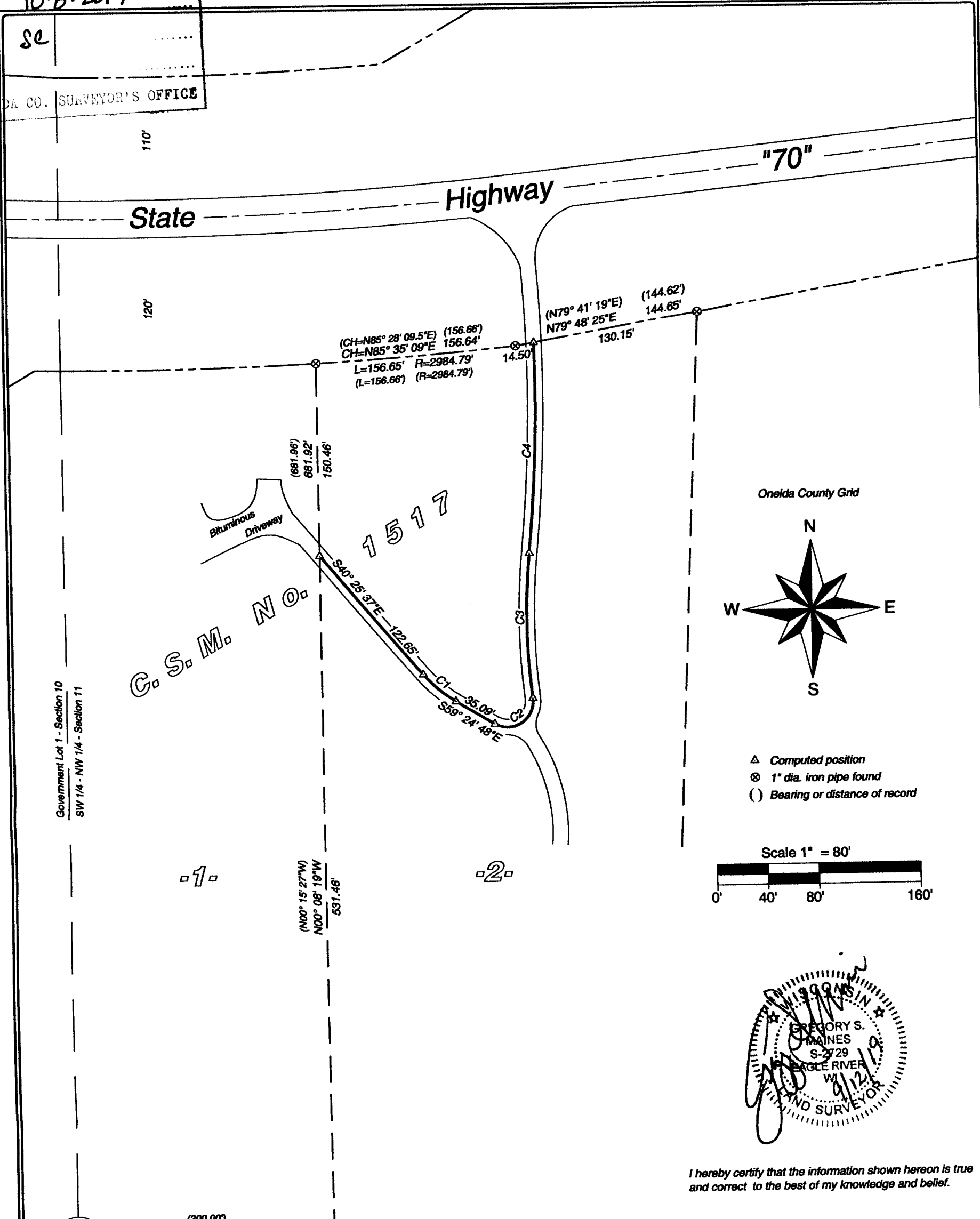
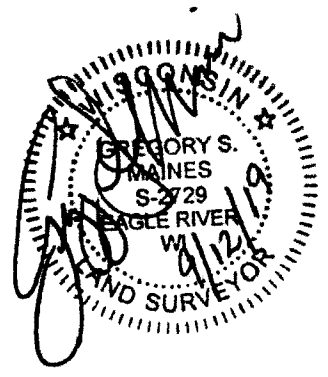
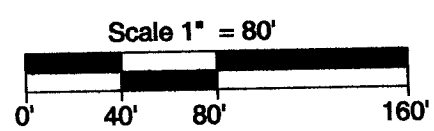

I hereby certify that the information shown hereon is true and correct to the best of my knowledge and belief.

| Curve Table | | | | |
|-------------|---------|----------|---------------|--------------|
| Curve # | Length | Radius | Chord Bearing | Chord Length |
| C1 | 33.14' | 100.00' | S49° 55' 13"E | 32.99' |
| C2 | 44.53' | 20.00' | N56° 47' 56"E | 35.89' |
| C3 | 113.29' | 500.00' | N00° 29' 54"W | 113.05' |
| C4 | 165.09' | 1215.00' | N02° 06' 15"E | 164.96' |

ONE-QUARTER CORNER
10 11
Oneida County alum. monument found

(200.00')
200.00'
N89° 33' 02"E
(N89° 26' 00"E)
SW 1/4 - NW 1/4
Government Lot 5

G.S.M. No. 4324

MAINES & ASSOCIATES
Land Surveyors

5230 Highway 70 West
Eagle River, WI 54521
Phone 715.479.2570

1573 Highway 51 North
Arbor Vitae, WI 54568
Phone 715.356.9485
mainesandassociates.com

Driveway Location Exhibit
Part of Lot 2 of Certified Survey Map No. 1517,
Recorded in Volume 6 Certified Surveys, Page 1517;
being part of the SW 1/4 of the NW 1/4
Section 11, T 39 N, R 5 E
Town of Minocqua
Oneida County, Wisconsin

CLIENT:

Joann Wenzlick

SCALE: 1" = 80'
JOB #: 2019139
DRAWN BY: LWV
DATE: 09/12/2019
SHEET 1 OF 1