

RECEIVED & FILED  
 Oneida County Surveyor's Office  
 Date... MAR. 27 1987  
 By...  
 OCS Area #...

Lot 4 of  
 Genisot & Assoc. Inc.  
 Map no. 7611

Located in the  
 SW 1/4 - SE 1/4,  
 SECTION 25,  
 TOWNSHIP 35 NORTH,  
 RANGE 10 EAST,  
 TOWN OF ENTERPRISE,  
 ONEIDA COUNTY,  
 WISCONSIN.

4355

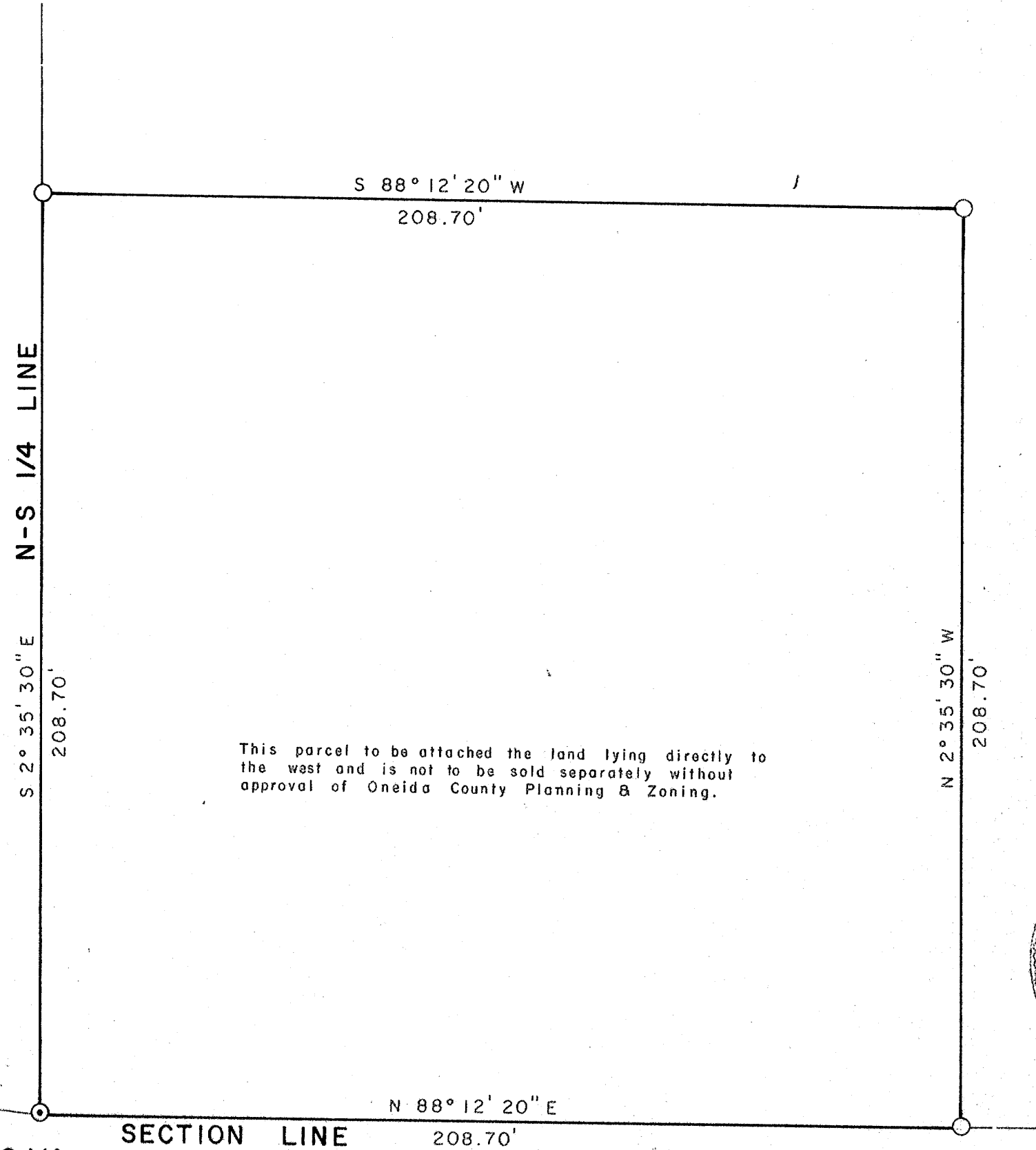

**N**

Bearings referenced to the  
 N-S 1/4 Line assumed S2°35'30"E

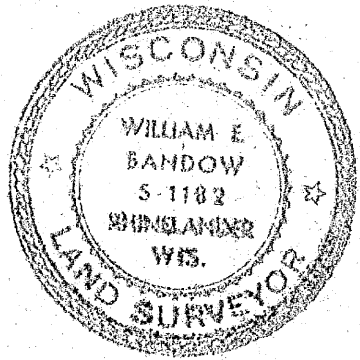

- ⊙ Found 2" Capped Iron Pipe
- Set 1"x 24" Iron Pipe

S 1/4  
 Sec. 25

I, William E. Bandow, hereby certify that I have surveyed the above parcel of land under the direction of Mr. Jeff Everson and that the above map is a true and correct representation

<b>Genisot &amp; Associates Inc.</b>		
1512 Eagle St., Rhineland, Wisconsin 54501		
SCALE: 1" = 30'	APPROVED BY:	DRAWN BY MJH
DATE: 9-8-1986		REVISED