

**PART OF THE
NW 1/4 OF THE SW 1/4
SECTION 32, T36N, R6E,
Town of Nokomis
Oneida County, Wisconsin**

I, Emily K. Pierce, Professional Land Surveyor No. S-2728, hereby certify that I have surveyed the property shown hereon; that this map represents an accurate survey of said property to the best of my knowledge and belief; that I have performed this survey by order of Michael "Hob" Habeck and Cheyann Habeck; and that I have complied with the requirements of Wisconsin Administrative Code A-E 7. STEIGERWALDT LAND SURVEYING, LLC

Emily K. Pierce

Professional Land Surveyor No. S-2728
Dated September 23th, 2019
Field work completed on September 17, 2019

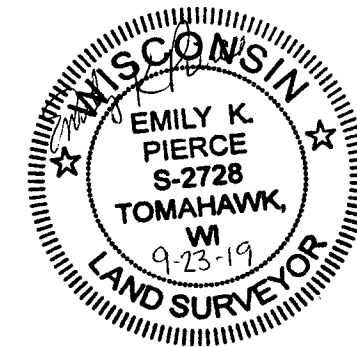

Bearings Oneida Co grid referenced to the North line of the NE 1/4 of the SW 1/4, bearing N89°58'11"W.

LEGEND

- ⊙ = Set 0.75" x 24" Rebar weighing 1.5 lbs/lin. ft. with 2" aluminum cap
- = Found 0.75" Iron Bar
- = Found 1.5" Iron Pipe
- ⊕ = Septic Vent
- △ = Computed Position
- ☙ = Wetlands
- () = Recorded Dimension

Monument sizes are outside diameter.
Other corner monuments are as noted.

STEIGERWALDT LAND SURVEYING, LLC

856 NORTH 4TH STREET, TOMAHAWK, WI 54487
PHONE #: (715) 453-3274 FAX #: (715) 453-8325
www.steigerwaldt.com

JOB #: 6421 DWG #: 6421 Habeck Sheet 1 of 1

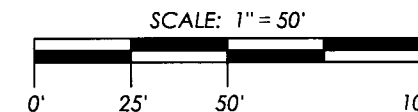

DOCUMENT #753800

A survey of a parcel described in Doc. #753800, as recorded in the Oneida County Register of Deeds, being located in the Northwest Quarter of the Southwest Quarter of Section 32, Township 36 North, Range 6 East, Town on Nokomis, Oneida County, Wisconsin, more particularly described as follows:

Commencing at the East Quarter Corner of said Section 32, marked by a nail, thence S89°59'44"W, along the North line of the Northeast Quarter, a distance of 2647.30 feet to the monumented Center of Section, marked by a nail; thence N89°58'11"W, along the North line of the Northeast Quarter of the Southwest Quarter, a distance for 1326.37 feet to the monumented Center-West Sixteenth Corner, being the place of beginning, marked by an iron pipe.

Thence S1°20'30"W, along the monumented East line of the Northwest Quarter of the Southwest Quarter, a distance of 224.95 feet to a point 30 feet from the Ordinary High Water Mark (OHWM) of the Rice River Flowage; thence N34°59'51"W, along a meander line of said flowage, a distance of 194.57 feet to a point 30 feet from the OHWM of said flowage; thence N1°20'30"E, a distance of 67.20 feet to the South line of CSM #3280, marked by a rebar; thence S89°09'53"E, a distance of 115.30 feet to the place of beginning.

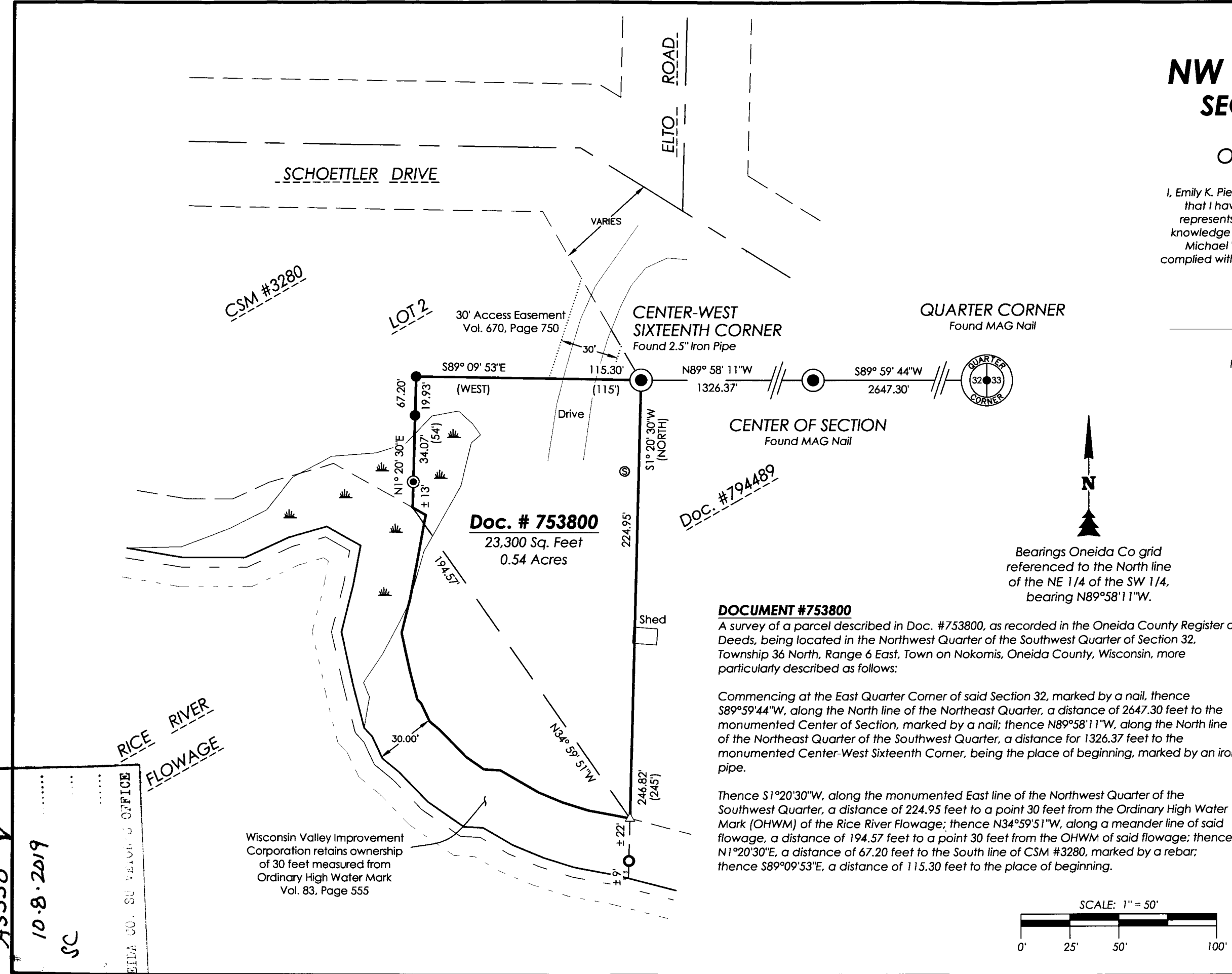

Doc. # 753800
23,300 Sq. Feet
0.54 Acres

Wisconsin Valley Improvement Corporation retains ownership of 30 feet measured from Ordinary High Water Mark Vol. 83, Page 555

A3550
10-8-2019
SC
ONEIDA CO. SURVEYING OFFICE