

PLAT OF SURVEY
BEING PART OF GOV'T. LOT 7, SEC. 35,
T. 38 N., R. 9 E., TOWN F SUGAR CAMP,
ONEIDA COUNTY, WI.

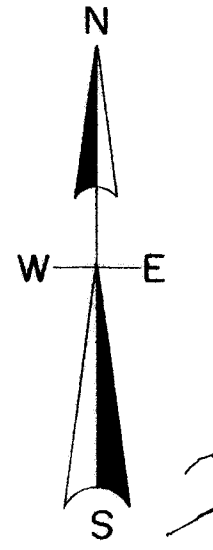

JENNIE WEBBER LAKE

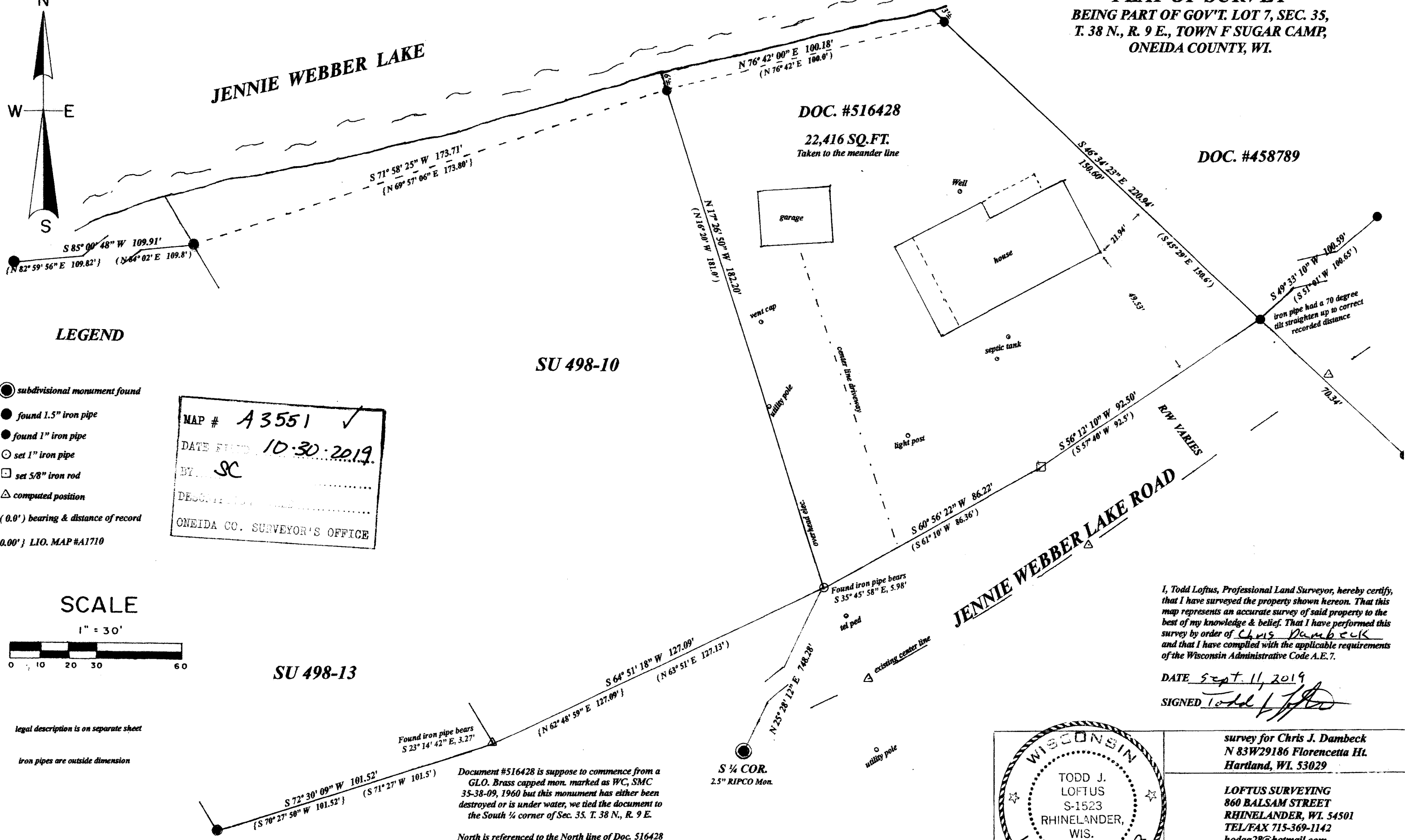

DOC. #516428
22,416 SQ.FT.
Taken to the meander line

DOC. #458789

SU 498-10

SU 498-13

JENNIE WEBBER LAKE ROAD
R/W VARIES

LEGEND

- subdivisonal monument found
 - found 1.5" iron pipe
 - found 1" iron pipe
 - set 1" iron pipe
 - set 5/8" iron rod
 - △ computed position
- (0.0') bearing & distance of record
{0.00'} L.I.O. MAP #A1710

MAP # A3551 ✓
 DATE FIELD 10-30-2019
 BY SC
 DESCRIBED BY
 ONEIDA CO. SURVEYOR'S OFFICE

SCALE

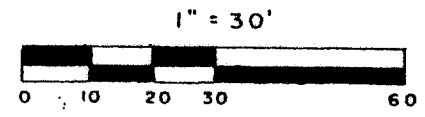

legal description is on separate sheet
iron pipes are outside dimension

Document #516428 is suppose to commence from a GLO. Brass capped mon. marked as WC, SMC 35-38-09, 1960 but this monument has either been destroyed or is under water, we tied the document to the South 1/4 corner of Sec. 35. T. 38 N., R. 9 E.

North is referenced to the North line of Doc. 516428 being a recorded bearing of N 76° 42' 00" E and being a meander line on the shore of Jennie Webber Lake.

I, Todd Loftus, Professional Land Surveyor, hereby certify, that I have surveyed the property shown hereon. That this map represents an accurate survey of said property to the best of my knowledge & belief. That I have performed this survey by order of Chris Dambeck and that I have complied with the applicable requirements of the Wisconsin Administrative Code A.E.7.

DATE Sept. 11, 2019
SIGNED Todd Loftus

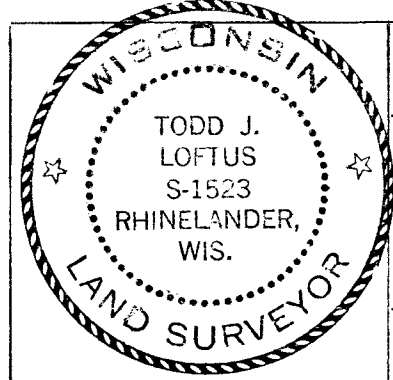

survey for Chris J. Dambeck
N 83W29186 Florencetta Hl.
Hardland, WI. 53029

LOFTUS SURVEYING
860 BALSAM STREET
RHINELANDER, WI. 54501
TEL/FAX 715-369-1142
hodag28@hotmail.com

2042B7