

MAP # A3552 ✓
 DATE 10-30-2019
 BY SC
 DESCR
 ONEIDA CO. SURVEYOR'S OFFICE

A3552

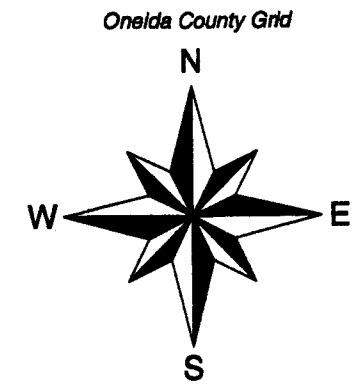

- △ Computed position
- 1" dia. iron pipe set
- ⊗ 1" dia. iron pipe found
- ⊙ 1-1/4" dia. iron pipe found
- ⊕ 1-3/4" dia. iron pipe found
- ⊖ Well
- ⊗ Septic
- ⊗ Utility pole
- ⊠ Telephone pedestal
- () Bearing or distance of record

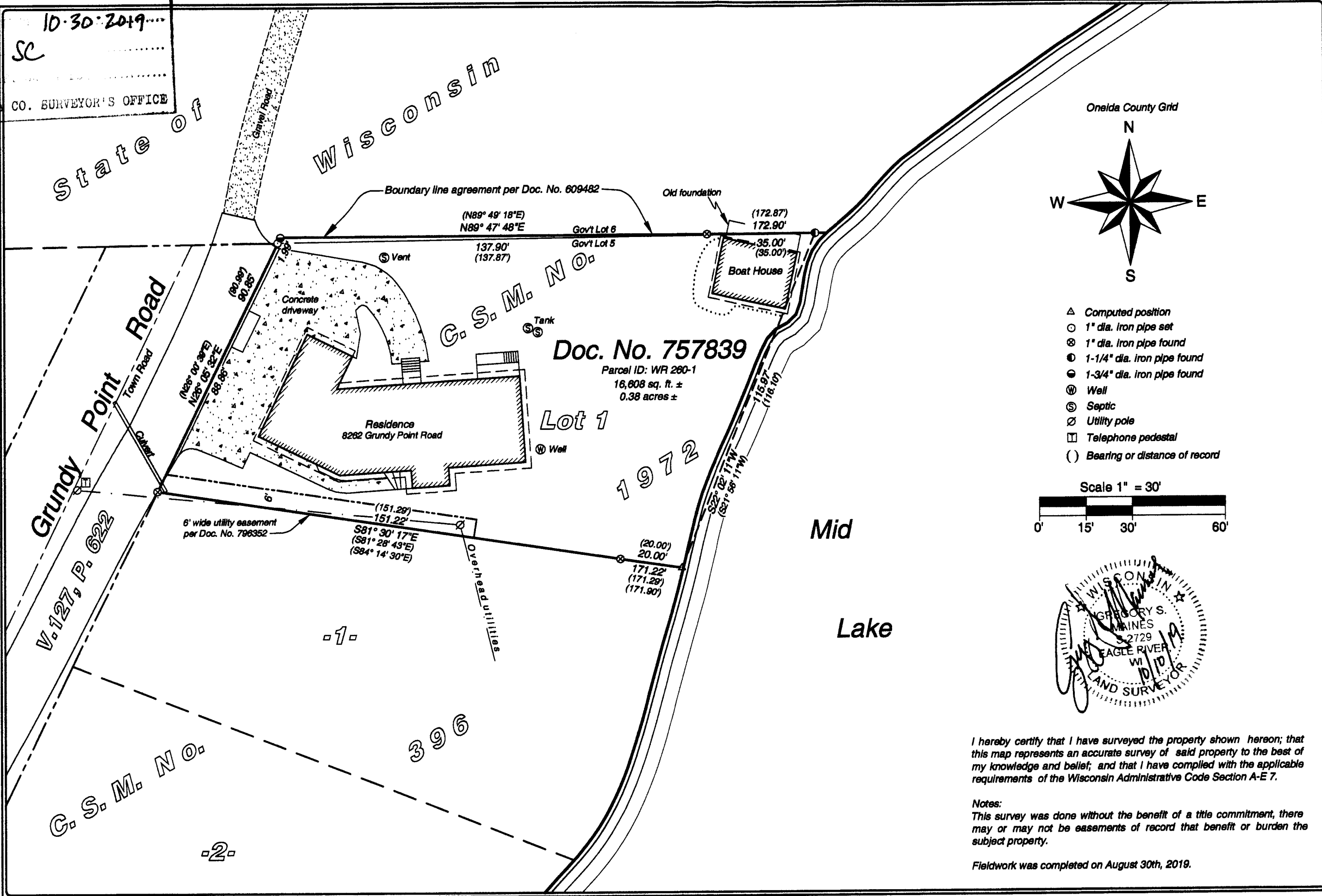
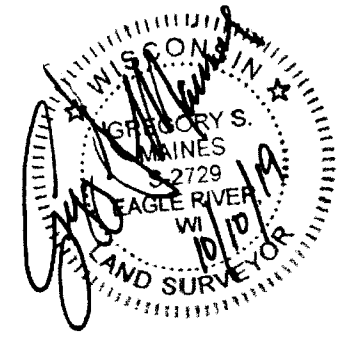
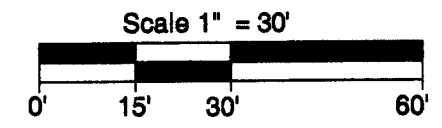

I hereby certify that I have surveyed the property shown hereon; that this map represents an accurate survey of said property to the best of my knowledge and belief; and that I have complied with the applicable requirements of the Wisconsin Administrative Code Section A-E 7.

Notes:
 This survey was done without the benefit of a title commitment, there may or may not be easements of record that benefit or burden the subject property.

Fieldwork was completed on August 30th, 2019.

SCALE: 1" = 30'
 JOB #: 2019130
 DRAWN BY: LWV
 DATE: 10/10/2019
 SHEET 1 OF 1

CLIENT:
 Dennis Hirtz Trust

Lot 1 of Certified Survey Map Number 1972,
 Recorded in Volume 7 Certified Surveys,
 Page 1972, being part of Government Lot 5
 Section 19, T 39 N, R 7 E
 Town of Woodruff,
 Oneida County, Wisconsin

5230 Highway 70 West
 Eagle River, WI 54521
 Phone 715.479.2570

1573 Highway 51 North
 Arbor Vitae, WI 54598
 Phone 715.356.9485
 mainesandassociates.com



A3552

A3552