

MAP # **A3553** ✓  
 DATE **10.29.2019**  
 BY **SC**  
 ONEIDA CO. SURVEYOR'S OFFICE

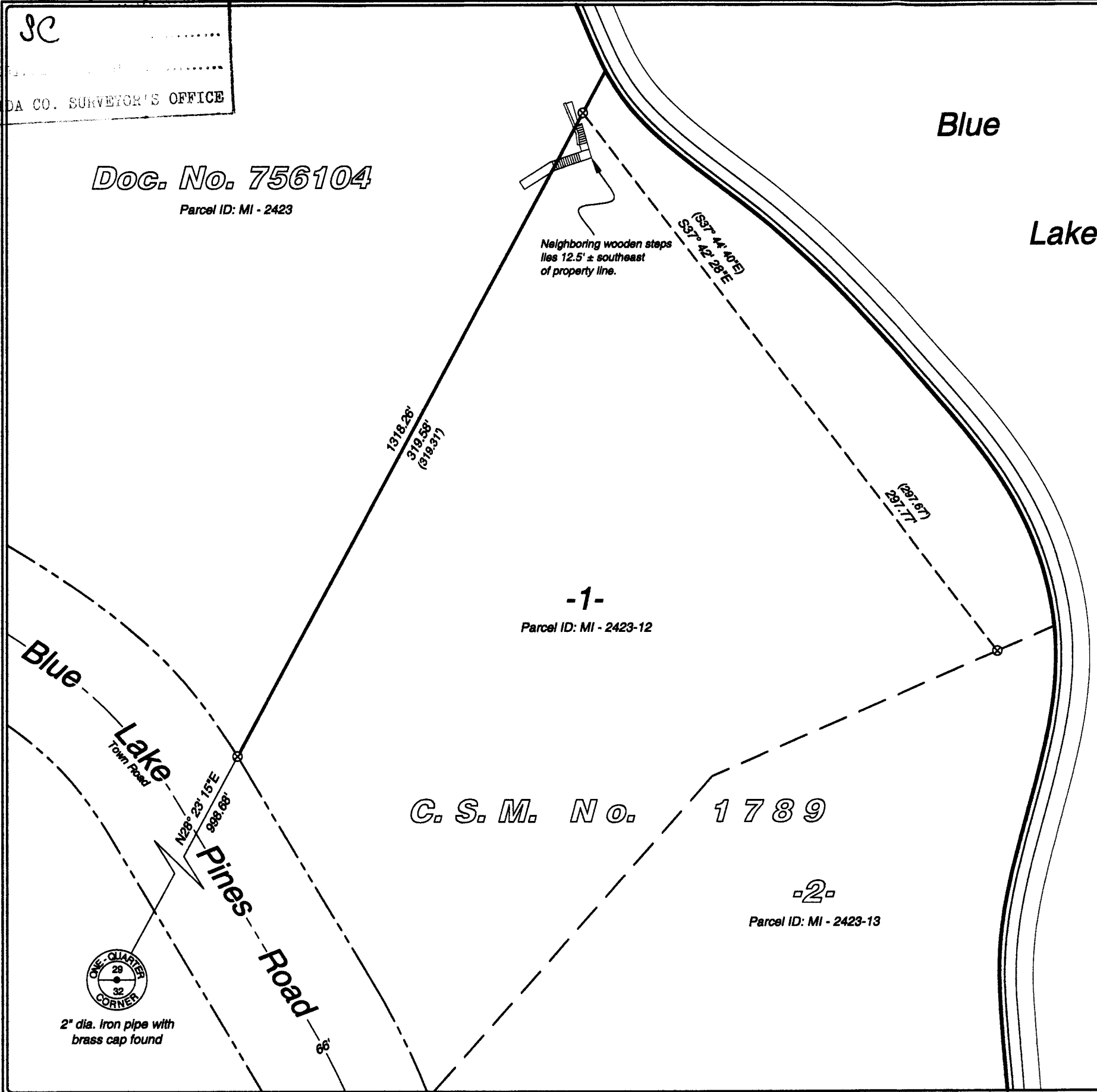

**Record Bearings:**  
 Referenced to the northwesterly line  
 of Lot 1, Certified Survey Map No.  
 1789 as bearing N 28°23'15\"

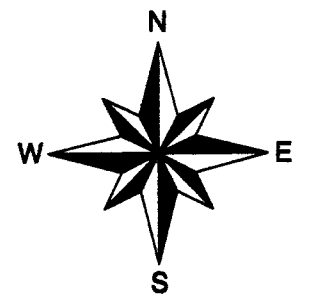

⊗ 1" dia. iron pipe found  
 ( ) Bearing or distance of record

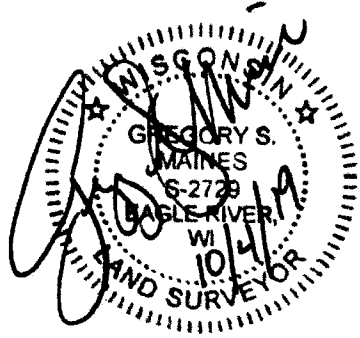
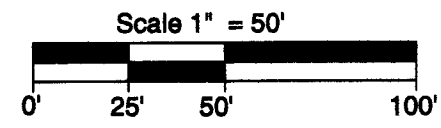

I hereby certify that I have surveyed the property line shown hereon; that this map represents an accurate survey of said property line to the best of my knowledge and belief; and that I have complied with the applicable requirements of the Wisconsin Administrative Code Section A-E 7.

Note:  
 Fieldwork was completed on July 19, 2019.

SCALE: 1" = 50'  
 JOB #: 2019097  
 DRAWN BY: LWV  
 DATE: 10/04/2019  
 SHEET 1 OF 1

CLIENT:  
 Jane Wengert

The northwesterly line of Lot 1,  
 Certified Survey Map No. 1789;  
 being part of Government Lot 5  
 Section 29, T 39 N, R 6 E  
 Town of Minocqua  
 Oneida County, Wisconsin

5230 Highway 70 West  
 Eagle River, WI 54521  
 Phone 715.479.2570  
 1573 Highway 51 North  
 Arbor Vitae, WI 54568  
 Phone 715.356.9485  
 mainesandassociates.com

