

MAP # **A 3556** ✓
 DATE FILED **10-29-2019**
 BY **SC**
 ONEIDA CO. SURVEYOR'S OFFICE

Lot 88
 of the recorded plat of
VIRGIN ACRES - DIV. 2
 being part of the
SE 1/4 of the SE 1/4
SECTION 31, T39N, R8E
 Town of Newbold
 Oneida County, Wisconsin

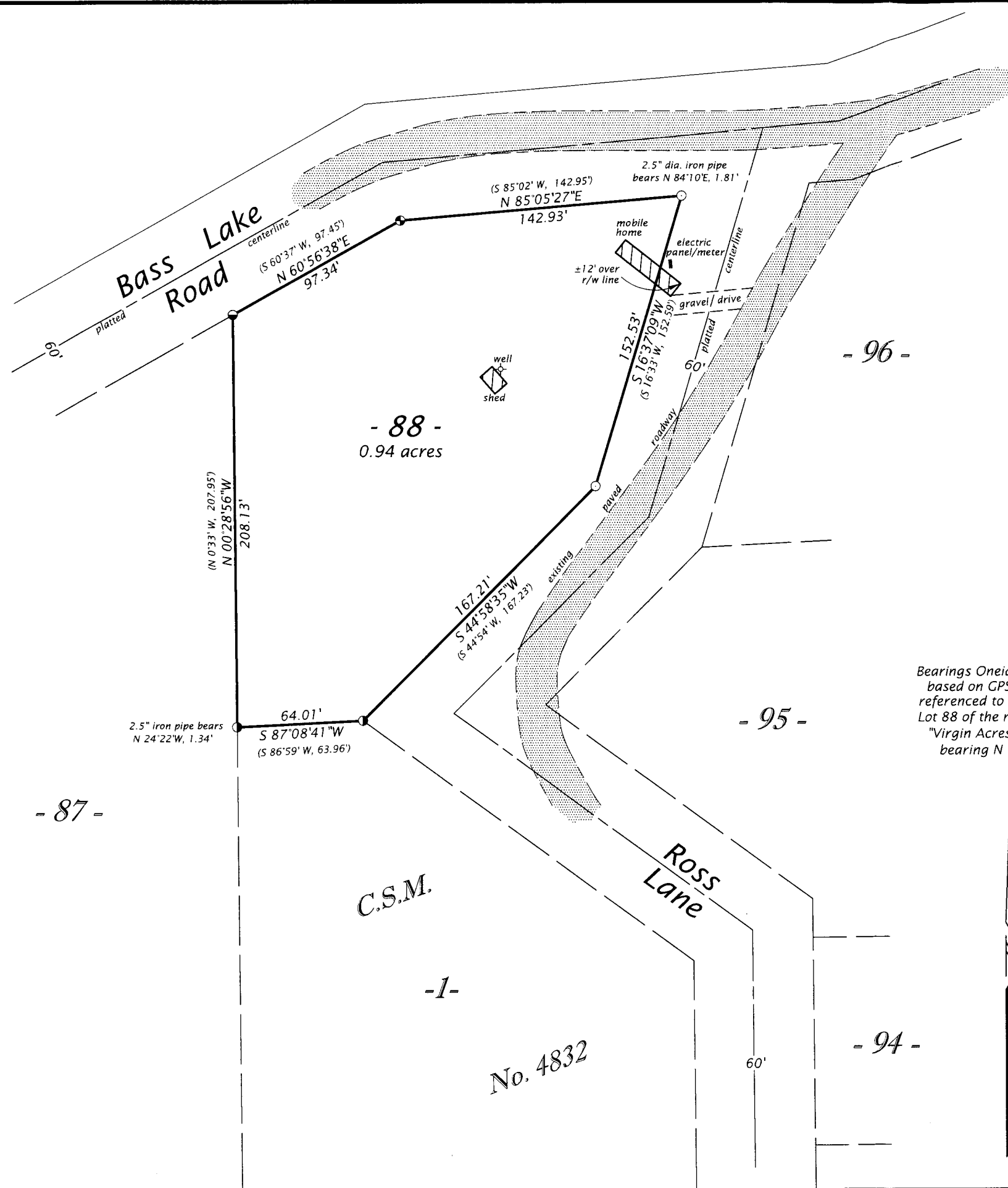

SURVEYOR'S CERTIFICATE

I, James D. Rein, Professional Land Surveyor No. S-1234, hereby certify that I have surveyed the property shown hereon; that this map represents an accurate survey of said property to the best of my knowledge and belief; that I have performed this survey by order of David Simonis and that I have complied with the requirements of Wisconsin Administrative Code A-E 7.

WILDERNESS SURVEYING, INC.

JAMES D. REIN
 S-1234
 MINOCQUA, WI

James D. Rein
 Professional Land Surveyor No. S-1234
 Dated this 12th day of October, 2019
 Field survey was completed on September 26, 2019.

Bearings Oneida County Grid, based on GPS survey data, referenced to the west line of Lot 88 of the recorded Plat of "Virgin Acres - Division 2", bearing N 00°28'56"W.

LEGEND

- = 1" dia. x 24" long iron pipe set
 - = previously set 1" dia. iron pipe
 - ◐ = previously found 1.25" iron pipe
 - ◑ = previously found 2.5" iron pipe
 - () = previously recorded bearing and distance
- Monument sizes are outside diameter dimensions. Other corner monuments are as noted.

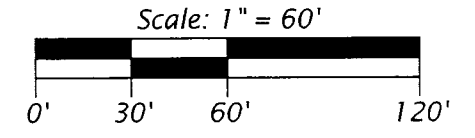

WILDERNESS SURVEYING, INC.
 Post Office Box 1111 - 8793 Earls Court
 Minocqua, Wisconsin 54548-1111
 Telephone (715) 356-5100 - www.wildernesssurveying.com

Map Number: 19 - 155
 File Number: 16 - 31 - 398
 Drafted by: K. Zarm

Revisions: