

Located in Government Lot 4,  
 Section 28, Township 37 North, Range 8 East,  
 Town of Newbold, Oneida County, Wisconsin.

RECEIVED & FILED # 356  
 On: **MAR 21** 1986  
 Date: .....  
 By: **M.A.N.**  
 OCS Area #: .....

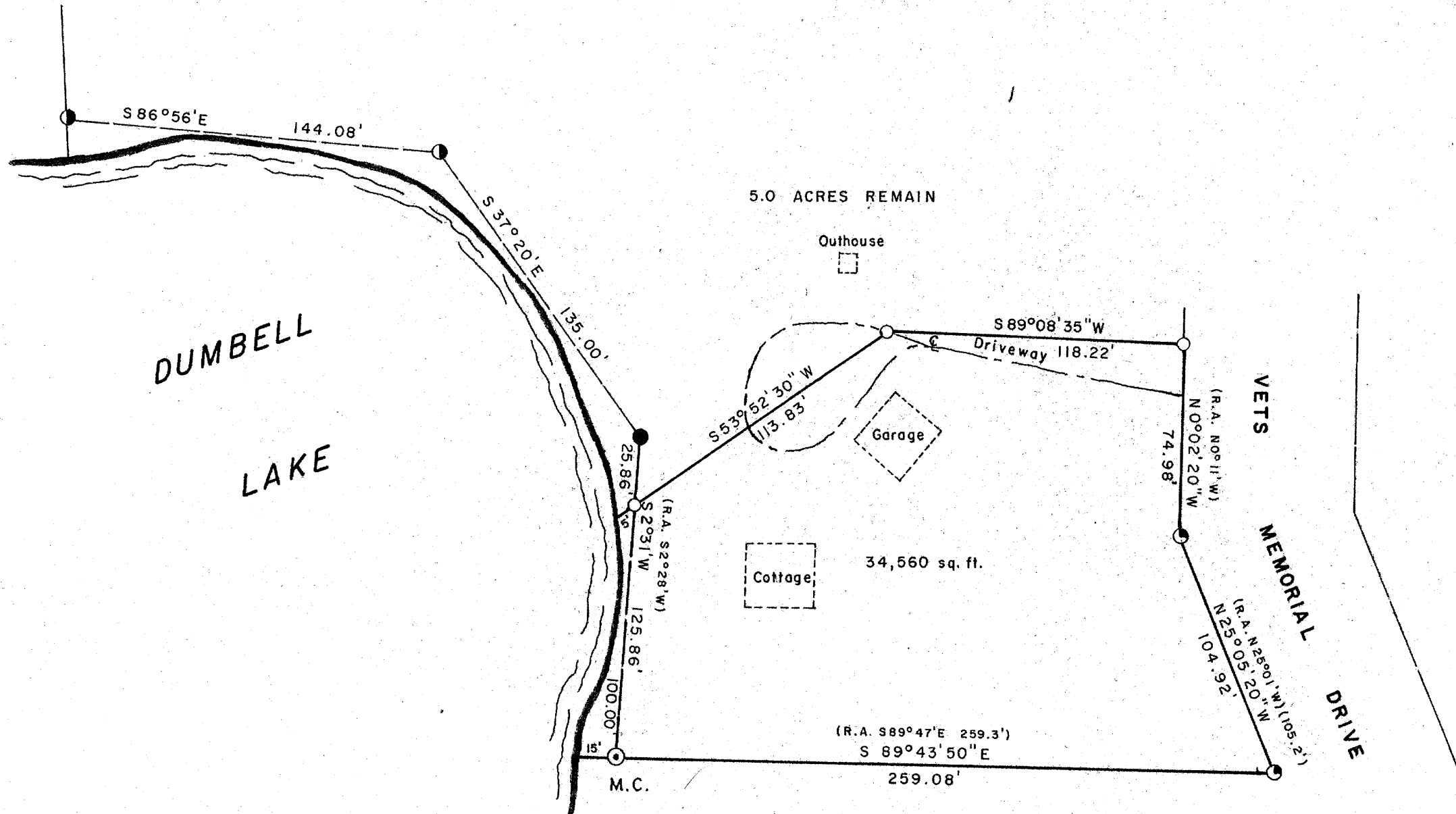

I, William E. Bandow, hereby certify that I have surveyed the above parcel of land under the direction of Ms. Marjorie Olander, and the above map is a true and correct representation of the land surveyed to the best of my knowledge and belief. That I have provided a description of the parcel on a separate sheet.

- ⊙ Found Brass Capped Iron Pipe (G.L.O.)
- Found 1 1/2" Iron Pipe in Concrete
- Found 1" Iron Pipe in Concrete

*William E. Bandow* 8-21-86  
 WILLIAM E. BANDOW  
 Rhinelander, Wis.

<b>MARJORIE OLANDER</b>		
609 Darr Ave., Rhinelander, Wisconsin 54501		
SCALE: 1" = 60'	APPROVED BY:	DRAWN BY: M.J.H.
DATE: Aug. 13, 1986		REVISED:



A356-1

A356-1