

MAP # A3560 ✓
 DATE PLOTTED 11/16/2019
 BY SC
 BELCO
 ONEIDA CO. SURVEYOR'S OFFICE

Lot 25 of Timbershore Heights Plat

Located in
Gov't. Lot 7, Section 6

T 38 N, R 11 E

Town of Three Lakes
 Oneida County, Wisconsin

Scale: 1" = 40'

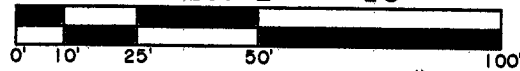

BEARINGS ARE BASED ON THE RECORD BEARING FOR THE SOUTHERLY LINE OF LOT 25 OF S 75°41'50"W FROM THE PLAT OF TIMBERSHORE HEIGHTS.

FIELD WORK WAS COMPLETED ON AUGUST 14th, 2019.

BEARING BASIS OF RECORD

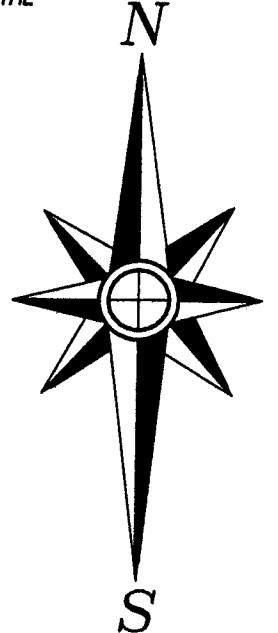

Lot 24

Lot 24

U.S. HWY. 45 and State Trunk Hwy. 32

Timbershore Lane

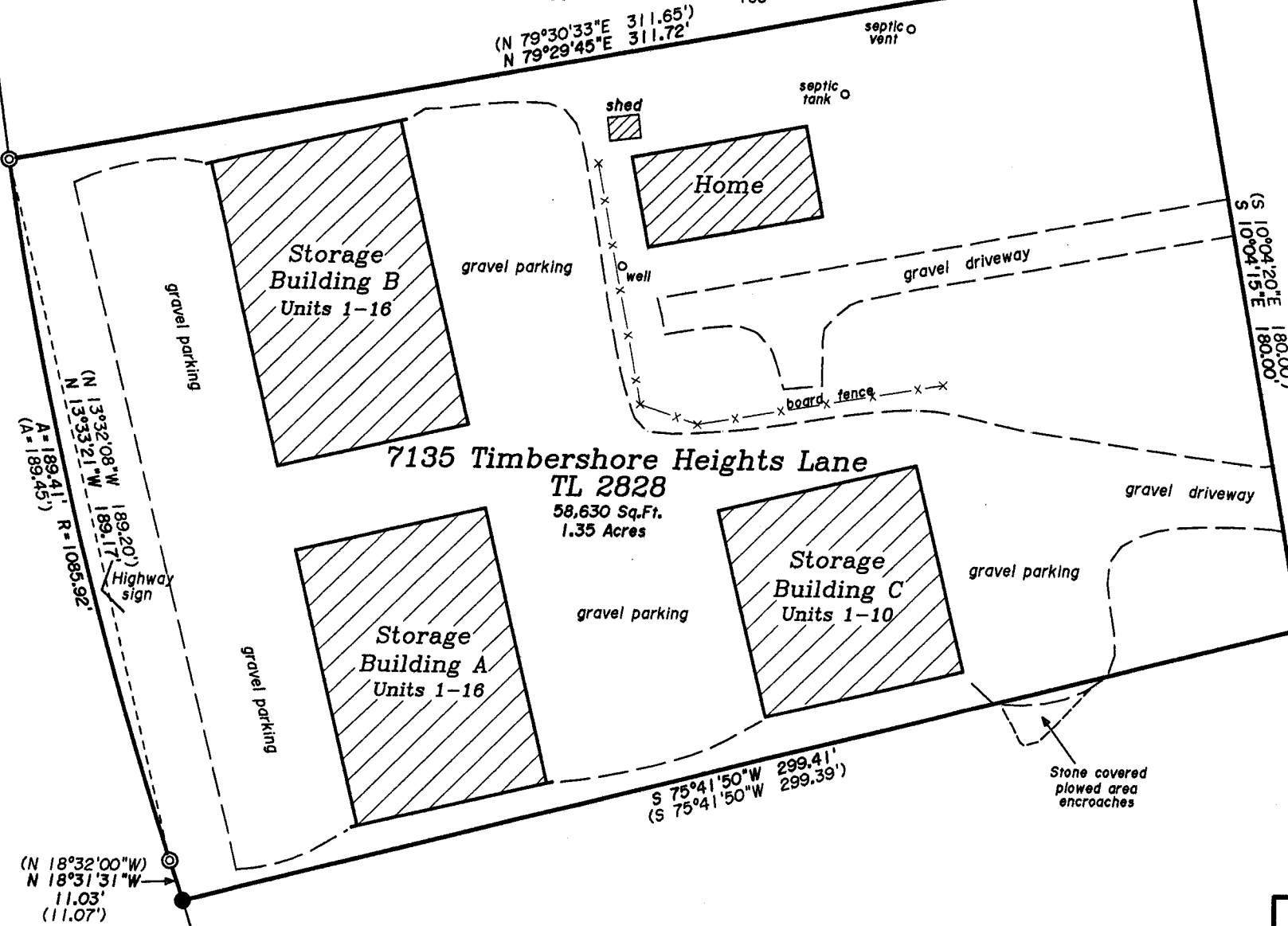

7135 Timbershore Heights Lane
 TL 2828
 58,630 Sq.Ft.
 1.35 Acres

-Surveyor's Certificate-

"I HEREBY CERTIFY, THAT I HAVE SURVEYED AND MAPPED THE LANDS SHOWN HEREON AND THAT, TO THE BEST OF MY KNOWLEDGE AND BELIEF, THIS SURVEY AND MAP IS A TRUE AND CORRECT REPRESENTATION THEREOF, AND THAT I HAVE COMPLIED WITH THE APPLICABLE REQUIREMENTS OF CHAPTER A-E 7 OF THE WISCONSIN ADMINISTRATIVE CODE'S MINIMUM STANDARDS FOR PROPERTY SURVEYS."

DATED THIS 19th DAY OF AUGUST, 2019.

Thomas A. Boettcher
 THOMAS A. BOETTCHER, P.L.S. 1763

-Legend-

- ⊙ 2" IRON PIPE FOUND IN PLACE
- 1" IRON PIPE FOUND IN PLACE
- () BEARING & DISTANCE OF RECORD

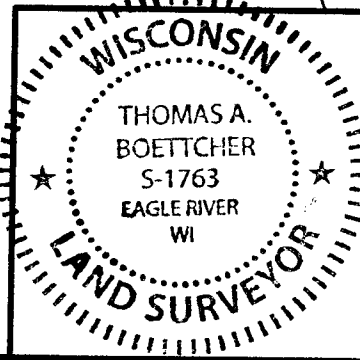

Survey For
Wendy & Randall Gebauer
 S81 W13097 Hi View Drive
 Muskego, WI 53150

SCALE: 1" = 40' DATE: 8/19/2019 DWN. BY: TAB

Drawing No. **E4437** Eagle Landmark Surveying Inc.
 5035 Hwy. 70 West, Eagle River, WI 54521
 P&F (715)479-9610 survey@eaglelandmark.com