

Lot 1 Certified Survey Vol. 10CS Page 2610

located in
Gov't. Lot 12 of Section 23
T 39 N, R 11 E
Town of Three Lakes
Oneida County, Wisconsin

Four Mile Lake

BEARING BASIS OF RECORD

N

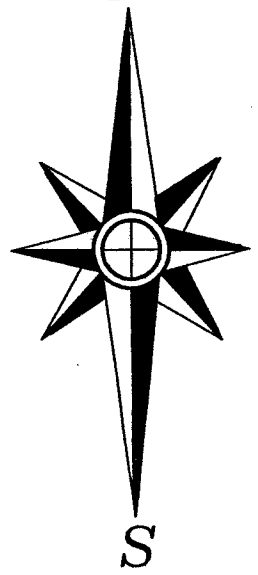

FIELD WORK COMPLETED ON
8-01-2019.

BEARINGS ARE BASED ON THE WEST
OF THIS PARCEL WHICH BEARS N 32°
00'54"W AS BEING OF RECORD.

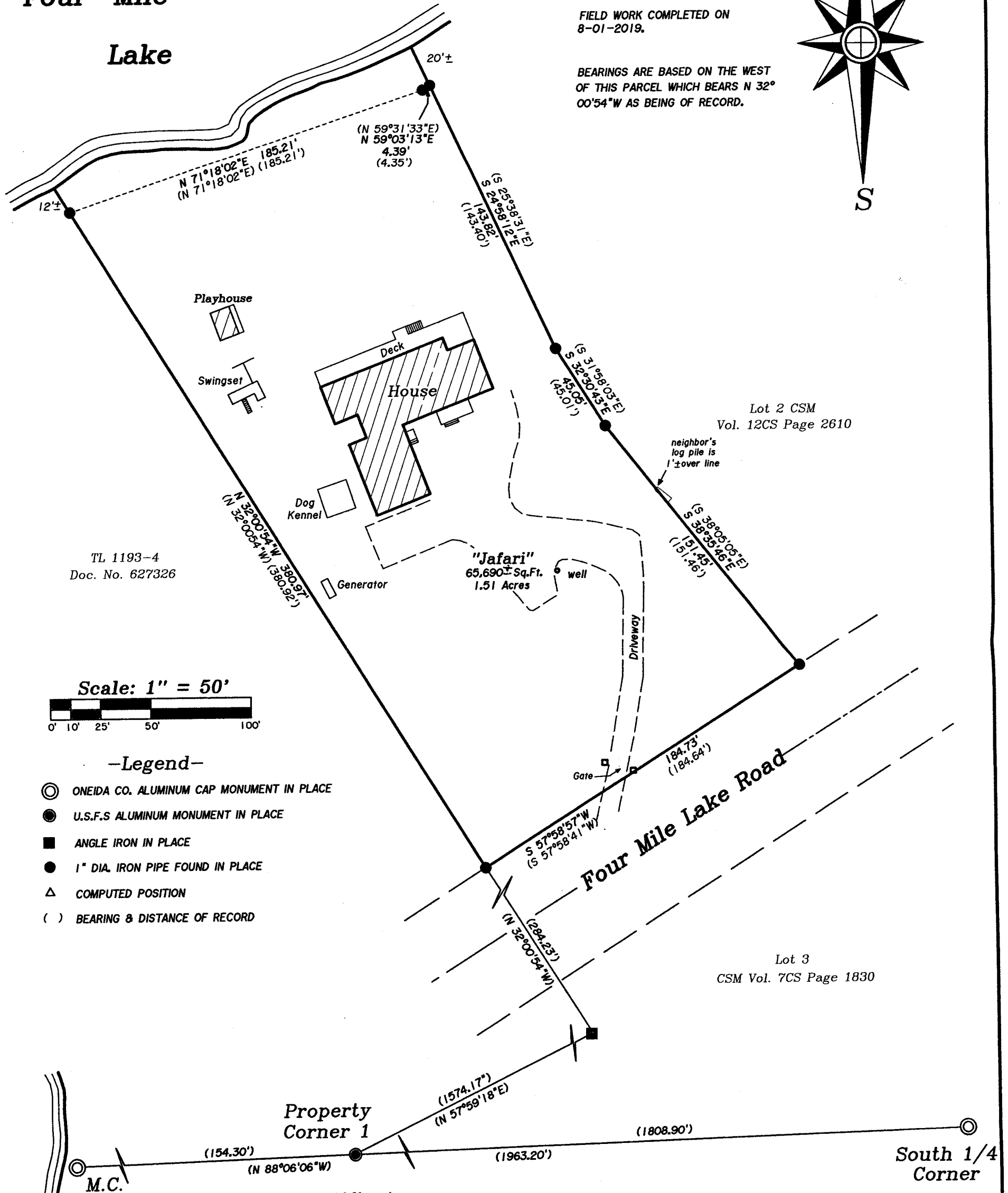

TL 1193-4
Doc. No. 627326

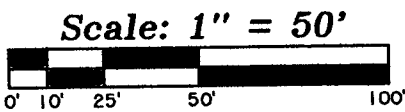

-Legend-

- ⊙ ONEIDA CO. ALUMINUM CAP MONUMENT IN PLACE
- U.S.F.S ALUMINUM MONUMENT IN PLACE
- ANGLE IRON IN PLACE
- 1" DIA. IRON PIPE FOUND IN PLACE
- △ COMPUTED POSITION
- () BEARING & DISTANCE OF RECORD

-Surveyor's Certificate-

"I HEREBY CERTIFY, THAT I HAVE SURVEYED AND MAPPED THE LANDS SHOWN HEREON AND THAT, TO THE BEST OF MY KNOWLEDGE AND BELIEF, THIS SURVEY AND MAP IS A TRUE AND CORRECT REPRESENTATION THEREOF, AND THAT I HAVE COMPLIED WITH THE APPLICABLE REQUIREMENTS OF CHAPTER A-E 7 OF THE WISCONSIN ADMINISTRATIVE CODE'S MINIMUM STANDARDS FOR PROPERTY SURVEYS."

DATED THIS 22nd DAY OF AUGUST, 2019.

K.W.S.
KIR W. SODER, P.L.S. NO. 1731

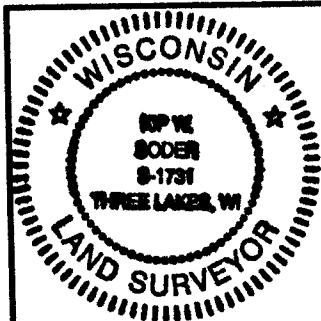

Survey For:
Dr. Kianoosh Jafari
27 Royal Vale
Oak Brook, IL. 60523

SCALE: 1" = 50' DATE: 8/22/2019 DWN. BY: K.W.S

Drawing No. **E4433** Eagle Landmark Surveying Inc.
5035 Hwy. 70 West, Eagle River, WI 54521
P&F (715)479-9610 survey@eaglelandmark.com

MAP # **A3561** ✓
DATE **11-6-2019**
BY **SC**
DESCR. _____
ONEIDA CO. SURVEYOR'S OFFICE